West Defeats East In Sensational Football Classic In S. F.

WEATHER
San Francisco and Bay Region
Increasing cloudiness Sundays probably unsettled Monday. Moderate Temperature light easterly winds.

RICHMOND RECORD HERALD
A RICHMOND PAPER FOR RICHMOND PEOPLE

LATEST WIRE NEWS
FURNISHED BY
Universal Service
COMPLETE REPORT EACH MORNING

VOL. XXVI, NO. 613. RICHMOND, CALIFORNIA SUNDAY, DECEMBER 27, 1925. FIVE CENTS A COPY

THOUSANDS SUFFER IN COLD SNAP

★ ★ ★ ★ ★ ★ ★ ★ ★ ★ ★

SKELETON UNEARTHED ON SAN PABLO AVENUE

THOUGHT and COMMENT

Contributions to this department will be gladly received and published. All articles must be signed. The signatures will be withheld from published articles on request.

SAN PABLO

As far as could be learned San Pablo as a city is "only a state of the mind," and Richmond will be glad to continue to help boost all that section which under existing conditions must be recognized as "greater Richmond." When the time arrives that San Pablo incorporates itself and becomes a city in her own right then the Richmond boosters will do well to lay off of those industries which will be included within the boundaries of the city of San Pablo. At the present writing however, Richmond must continue to send in the names of those plants as being a part of Richmond in order to get them into the national and international directories, which are being published and Richmond must also continue to avail itself of the opportunities of giving these industries a boost wherever possible in trade magazines and other publications that call upon Richmond booster organizations to supply them with stories about industries in this vicinity.

All of this is brought forth by a comment made recently that Richmond is taking in too much territory by claiming industries that are not within the city limits. The same item takes exception to Richmond "kidding Berkeley which was forced to borrow a "Miss Berkeley" from Richmond and sets forth that Richmond borrowed a "Miss Richmond" from San Pablo.

As we stated before without any sense of ridicule as far as we have been able to learn "San Pablo is only a state of the mind," and if Richmond should select one of the girls from its outlying suburbs which has as yet not seen fit to incorporate itself or become a part of this city then we would say more power to the Richmond boosters and a feather in the hat for the San Pablo section.

Those who have made a study of the situation state that it would not be to the best advantage of either Richmond or the section known as San Pablo to incorporate now within the Richmond city limits at the present time. It is another question whether or not the section is ready for incorporation as a separate city. If it is, citizens of that community are doing themselves an injustice by not incorporating with the least possible delay.

Theough the time may not be ripe now it will have reached the stage someday when this entire section must come under one city government for the best interests of all concerned. Whether that section is to be known as Richmond, El Cerrito, San Pablo or what not, will be of little difference. For business reasons it should bear the name of the city that is best known, whether that name has become popular because of historical facts or in-

(Continued on Page 8)

Mr. and Mrs. Gust Allyn, 22 Idaho avenue, had as their guests for Christmas dinner, Mr. and Mrs. Louis Paulos of South San Francisco, Mr. and Mrs. A. C. Hill of Oakland and Mrs. E. H. Diffin and son N. A. Diffin of Richmond.

Mr. and Mrs. Joe Bottoni, 219 East Richmond avenue are spending a Christmas holiday of two week's duration in Humboldt and are the guests of Mrs. Bottoni's sister.

WORKMEN IN GHASTLY FIND NEAR THIS CITY

Another Bunch of Bones Found Said by Doctor Not To Be Those of a Human

BURIED FOR A LONG PERIOD

Body Was Probably Buried During Early Days by Pioneers Going Along Trail

A skeleton indicative of foul play or a battle to the end fought some years ago was unearthed yesterday afternoon on San Pablo avenue between Richmond and San Pablo. Workmen of the Pacific Gas and Electric company excavating along San Pablo avenue found the skull and shoulder bones of the skeleton about four feet under ground projecting into the trench.

A few moments later a trench on a cross street a few yards away revealed another ghastly spectacle when what was believed to be another skeleton was discovered less than a foot underground.

Two skeletons in one day especially the day following a heavy Christmas dinner proved too much for the workmen according to the foreman David Carmichael, 770 Fourteenth street Oakland and the crew transferred its activities to another section for the remainder of the day.

Dr. Clara Spalding who examined some of the bones from the second find stated that they were not human bones and that they had been buried for quite some time.

Aubrey Wilson, deputy coroner who was called, investigated the case but because of darkness could not progress far last night. The skeleton where the skull was found will probably be unearthed today or tomorrow and a search will be made at the other place in an attempt to find additional bones.

The skeleton which is known to be that of a human was probably that of a white man judging from its shape and the condition of the teeth all of which were in good shape but well worn down. That the remainder of the skeleton may tell an interesting story was indicated yesterday.

No incident of the past could be recalled by old residents that could be connected with the finding of the skeleton. San Pablo avenue had its origin years ago as a trail and at that time some pioner was either killed or died by the wayside and was buried in the shallow grave by the side of the trail where it rested until it was disturbed yesterday by the workmen.

TUNNEL WORK STARTS SOON

The tunnel road between Oakland and Walnut Creek will be closed for three months starting March 15 to April 1. During that time the road three miles east of the tunnel will be widened, straightened and many of the turns eliminated.

Traffic into Contra Costa county, during the time the road is closed, will be routed via San Pablo and Franklin canyon.

Antioch Hotel Man Spends Christmas In the County Jail

Christmas was spent in the county jail by Andrew Ostrom, 54, Antioch hotel owner, while facing the charge of driving under the influence of liquor. He wrecked his car on Thursday night near Lafayette in a crash with another car. Ostrom was able to drive away after hitting the other car, but soon crashed through a barbed wire fence and drove his car into a creek bottom. Ostrom escaped injury, but his car was wrecked.

Army Officers Who Found Col. Mitchell Guilty and Suspended His For Five Years

Below are shown the officers who served on the court martial which convicted Col. William Mitchell. His charges against American army officers that they were guilt of "criminal negligence" and "almost treasonable administration" resulted in his suspension from the army for five years. Left to right (back row) are: Brig. Gen. Ewing E. Booth, Brig. Gen. F. R. M. Ooy, Brig. Gen. Edward L. King, Brig. Gen. Edwin B. Winans and Brig. Gen. George L. Irwin. Left to right (seated) are: Maj. Gen. B. A. Poore, Maj. Gen. Douglar McArthur, Maj. Gen. Robert L. Howe, Col. Blanyon Winship and Maj. Gen. William S. Graves. This photograph was taken in Washington.

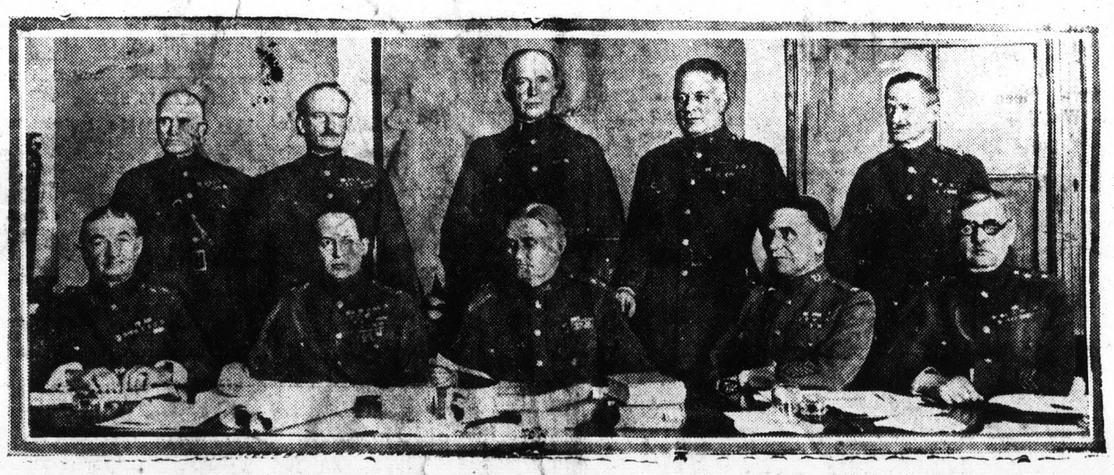

Bride and Mother Accused of Trying to Poison Husband

A strange story was told San Francisco police yesterday by Elbert Cochrane, a hotel clerk, in which he charged his young bride and her mother with grand larceny, and states that he will add the charge of attempted murder when the women are arrested. The girl, who was Rayselle Smith before her marriage to Cochrane on December 2, and her mother, were out on December 17, and called him up saying, "We won't be home for dinner, but you will find something set out on the table for you." He found a sandwich and two apple dumplings on the table, and as he was not feeling very well, only ate part of one of the dumplings. On the bed he found a short note from his bride telling him that she was tired of married life and was leaving him forever.

He became violently ill, but attributed the cause to the shock he had received. Next morning, when he was still ill, he called the police department, acting on the suspicion that he had been poisoned. They discovered upon analysis that a quanity of slow-acting poison was contained in the other apple dumpling, which had not been eaten. If both had been eaten by Crochrane, he probably would have been killed as there was sufficient poison contained in the food.

After a search was made of the apartment it was revealed that all of Cochrane's valuables—jewelry, several hundred dollars in Liberty bonds and other articles—had been taken. The joint bank account balance had been withdrawn, also. Shortly after his marriage he had signed over $8,000 in life insurance to his bride.

Cochrane states that all had been well between him and his bride until up to the time he had received the phone call. It was not until he had received a mysterious call on Thursday night, warning him to "call off the detectives, or you'll get a load of lead, or worse" that he swore out a warrent against the woman.

Mr. and Mrs. Roy Eakle took possession of their handsome new English type home in Mira Vista on Christmas eve.

Mr. and Mrs. F. Spiersch, 230 Castro avenue, entertained Mr. and Mrs. William Spiersch, who recently arrived from Sacramento to make their home here on Christmas day.

ONE KILLED IN CAR CRASH AT COLMA FRIDAY

The Market Street Railway company officials are starting investigations into the fatal street car crash which killed a motorman and fatally injured a 14-year-old boy on Friday in San Francisco. The crash occurred near Colma when one car had stopped to allow an auto to pass across the tracks. A second car was standing a short distance behind when a third car rounded the curve, traveling at a high rate of speed and crashed into the second standing car. Motorman Morris Rodick, 27, 3390 Twenty-fifth street, was crushed to death in the wreckage of the third car. Frank Sanders, the boy, was pinned in the debris, crushing both legs and making it necessary to have them amputated in an attempt to save his life.

Those injured were:

Andrew Englehart, 101 Pine street; Herman Sahlander, 60, 4282 Twenty-fifth street; Mrs. Dora Rader, 30, Santa Barbara; Raoul Gaudel, 4186 1-2 Army street; Mrs. Marie Gaudel, 4186 1-2 Army street, Augustine Gaudel, 4186 1-2 Army street; George Gaudel, 4186 1-2 Army street; Mrs. Mary Byrne, 2727 Filbert street; E. H. Burns, Sausalito; John Milton, 22, Indiana; John Shaptman, 1035 Kansas street, Eugene Callahan, 996 Folsom street; A. Feldtman, 947 Noe street; John Zyrles, Rex Hotel.

Marin Show Place Burns to Ground

The George T. Marsh home in Blythdale, Mill Valley, which has been a Marin county show place for 31 years, was destroyed early Saturday morning by fire, while members of the Marsh family were forced to run out of the house, leaving everything of value, to escape the flames.

The loss is great, being estimated between $14,000 and $15,000, partly covered by insurance. The house was built in the Japanese style of architecture and was of highly inflammable material. The dwelling was constructed in 1904, during the midwinter fair and was removed piece by piece to Mill Valley.

The fire broke out about 4 a. m. and by the time the fire department reached the place the roofs were beginning to cave in.

Mrs. Oakland Shedenhelm of Los Angeles is visiting her parents Mr. and Mrs. H. W. Hunt of 1109 Nevin Avenue.

Uniform Traffic Rules Urged for Eastbay Cities

At a meeting of all the traffic officials of the cities about the bay to be held in Oakland sometime in January, uniform traffic laws will be decided upon it was announced by Lieutenant Charles Hemple of the Oakland Police Traffic Division.

At a meeting of the traffic officials held in Berkeley December 11, at which meeting Hemple presided, steps were taken toward the formation of an organization to work for uniformity of the traffic laws of the East Bay cities.

It is expected that San Francisco, South San Francisco and other peninsular cities will be represented at the meeting to be held at Oakland. At this session permanent officers will be selected.

According to Hemple, Chief August Vollmer of the Berkeley police force is scheduled to head the organization and start on the uniform laws.

The subject of complaints of East Bay motorists, according to Hemple, is the fact that the laws of Oakland are different from the other East Bay cities.

Other cities receive the same complaints from motorists of cities and because the uniform laws are expected to be the only remedy.

Cities to be represented at the meeting will be: Oakland, Richmond, San Leandro, Hayward, Emeryville, Piedmond, Berkeley, Albany, and El Cerrito.

P. M. Ferrel Dies At Family Home

Paul Marion Farrel, a former resident of Richmond, passed away at his home, 1457 Cornell avenue at Berkeley yetserday afternoon. The deceased was well known in this city. He was employed by the Standard Oil company here. Farrel was a member of Richmond lodge 1251 B. P. O. E.

He is survived by his widow, Mrs. Paul M. Ferrel and a brother and sister, Mrs. H. C. Greer of San Francisco and Lawrence A. Ferrel, of Arlington, Cal.

The body is at the family home. Bert Curry has charge of the funeral arrangements.

Mr. and Mrs. Isaac Lester, Sixth street, spent Christmas day in Elmhurst with James Lester, a brother of Isaac Lester. The two families had an enjoyable day.

MERGER OF THE STANDARD AND PACIFIC MADE

The consolidation of the Standard Oil Company of California and the Pacific Oil company, two of the largest members of the Western oil group, was announced by Henry W. Deforest, chairman of the board of the Pacific Oil company on Friday.

The consolidation will be directed by the management of the present Standard Oil company of California, and the present organization of the Pacific Oil company will be maintained as far as possible.

One share of stock in the consolidated company will be issued for each share of stock of each of the merging companies. The Pacific now has outstanding 3,500,000 shares, and the Standard approximately 9,500,000 shares. The Associated Oil company now is in the control of the Pacific, but will become independent through the consolidation.

The merger will give the new company control of all producing property of the Pacific Oil company, comprising approximately 261,000 acres of land in the San Joaquin valley in California. The crude oil production of the Pacific is at present 55,000 barrels a day.

It is not expected that the merger will have any effect on the refinery at Martinez, where the Associated Oil company has a large refinery. The Richmond refinery will not be affected to any extent.

Relations between the two companies have been close since the formation of the Pacific Oil company in 1921, the Standard Oil company having been a large stockholder in the Pacific Oil and the oil exchange between the two having been quite extensive.

Farm Hand Sues For Damages

Suit has been filed by Stefano Rossetti in the Superior Court against John, Luis and Germano Casalza, farmers residing near Richmond, for damages of $25,400. Rossetti charges that he sustained injuries when a wooden incline on which he was working collapsed under his weight. He declares that he suffered injuries to his chest that have induced pleurisy, that he fractured a rib and was severely cut about the body. He was hurt on July 19, 1924.

Tut Imlay Is Star Of BigBattle

Mueller Makes Only Touchdown After Sensational Pass By Tut Imlay

SCORE: WEST 6, EAST 0

Game Is Replete With Thrills As National Grid Stars Battle For Supremacy

EWING FIELD, San Francisco, Dec. 26.—The largest crowd ever assembled at this field saw the All-West team defeat the All-East team 6 to 0 in the most spectacular game ever staged.

After receiving a pass from "Tut" Imlay, 1925 captain of the University of California's gridders, "Brick" Muller, former California star and All-American end, crossed the goal line in the third quarter, by rolling across the line after he had been downed one yard from the goal by an Eastern tackler.

The game was staged for the Shriners hospital for Crippled children, and was played before a stadium filled to capacity.

The game play by play:

FIRST QUARTER

Eastern Team defending the north goal western team south goal: West will kick off; Patrick kicks out of bounds; on East 33 yard line: Patrick kicked off 50 yards to Wyckoff who fumbled recovered and returner the ball 10 yards to the East's 20 yard line; The West smeared the East on the first play. West took ball on fumble and Imlay goes around right end for one yard; Imlay makes 3 yards through right tackle; Imlay goes around right end for 3 yards; Imlay fails to gain around left end; the East takes the ball on downs on their own 12 yard line. Wycoff punts out of bounds on the East 46 yard line. West takes the ball on the East 46 yard line; Imlay's pass to Muller was incomplete. Needles plunges the line for no gain. Imlay's pass was incomplete. Patrick punts out of bounds to the East 22 yard line. The East has the ball on its own 22 yard line. Wyckoff punts to Imlay on his own 19 yard line, who is downed in his tracks. Needles

(Continued on Page 6).

Doolittle Rites To Be Held Today

Final tribute to J. R. Doolittle, who passed away Thursday night, will be paid at 11:30 o'clock this morning from the Bert Curry mortuary chapel. Doolittle had resided in this city for 9 years, and was the husband of Mrs. J. R. Doolittle, and was the father of the following:

Fred Doolittle, Oakland; Clark Doolittle, Richmond; Mrs. Gertrude Sherman, Richmond; Nellie Hindman, Vallejo; William Doolittle, Burlingame and Dee Doolittle, Richmond. Deceased also leaves seven grand children.

Mr. and Mrs. A. W. Krumdick, 673 Tenth street entertained guests from Burlingame and San Francisco Christmas day at dinner. Those present were: Mr. and Mrs. A. Smith of San Francisco, Mrs. E. Savage of Burlingame and Mrs. L. Martin of San Francisco.

Christmas day was spent in Vallejo by Mr. and Mrs. J. B. Green of 460 Seventh street. They were accompanied by their son, C. A. Green.

COLD WEATHER TAKES TOLL IN EASTERN CITY

Several Deaths Have Been Caused by Cold Weather Which Strikes Chicago

POOR ARE SUFFERING MOST

Coal Is Distributed by County And Charitable Organizations To The Poor

(By Universal Service)

CHICAGO, Dec. 26.—The coldest weather the north has known this winter spread over the country today. The temperature ranged from 0 to 25 below, tonight. Intense suffering was reported in poorer neighborhoods. A number of death attributed to the cold were reported. There were scores of cases of freezing.

The stinging blast from the north tollowed a storm that swept over the country for three days bringing snowfall that ranged from 4 inches to more than a foot from the Rocky mountain to the Great Lakes.

In Chicago coal was distributed to the poor today. The demand for relief started this morning, when long lines of suffering people stood before the desks of country relief agents. There were men and women and little children.

Fuel supplies are equal to the demand, Chicago and the middle west does not depend on the hard coal regions for its fuel. The hard coal mines in the east are closed by a strike. Soft coal is used here.

Grim police stations became a haven for hundreds of homeless men tonight. Others found warm nooks in public buildings. Fortunately the number of unemployed is not great. The country has been prosperous this winter and work was found by most of those who wanted to work. Professional beggers were hit hard, it was so cold they could not ply their trade on the streets. Salvation Army headquarters sheltered many of them.

Superheated stoves and furnaces caused scores of fires. More than 125 alarms were answered by the department. A number of families were forcel to flee from their homes by flames. Six firemen were overcome fighting a small factory fire.

Great suffering was reported in Chicago's black belt where nearly 200,000 negroes live. Most of them are poor and thousands of families buy coal from day to day as they earn the money or send their children to the railroad yards to pick it up.

Zero weather cuts off their supply for the children cannot face the extreme cold.

Husband and Wife

My husband tries to fix the plumbing and ruins the whole works.—Mrs. C. S.

What Does Your Husband Do?

Record-Herald Editorial and Feature Page

RICHMOND RECORD HERALD

A Consolidation of the Record-Herald and Richmond News

Published Every Morning Except Mondays and the Days Following Holidays by the
Record-Herald Printing and Publishing Company
Telephone Richmond 70 and 71——2201 Macdonald Avenue

G. E. MILNES ..... President and Manager
GROVER E. MILNES ..... Business Manager

Entered at the Postoffice at Richmond, California, as Second Class Matter.

SUBSCRIPTION RATES
One month by carrier 50c
One year $6.00

Official Paper Of The City Of Richmond, California

TOO MANY LAWS

Americans are fairly overwhelmed by law because of the avalanche of legislation, according to Harold C. McGuigan, veteran Kan-Guigan who pointed out how Congress has been almost continually grinding out legislation for years and pointed out that there are now no less than 15,000 sections of the United States statutes. In addition to this there are more than 11,000 sections of the state statutes and the number is consantly increasing. He said in part:

"These various statutes are so complex that two courts will seldom reach a like construction, The federal statutes reach such great numbers that no lawyer in America has a comprehensive knowledge of them. Some lawyers may be expert in finding them in the sense that some birddog might be expert in finding quails, but these lawyers no more know the statutes than the birddog knows the number of quail in the covey he is pointing."

Mr. CcGuigan deplored the legal maxim which sets forth that ignorance of law is no excuse. In view of these volumes upon volumes of law, many of them beyond comprehension, he said it would be an absurdity to invoke the maxim and it does violence to reason.

COOLIDGE WORLD ECONOMY

The latest Coolidge story, characteristic of the President's economy in government as well as words, was told on the President's train traveling to Chicago.

As told by one of his friends, this is the tale:

President Coolidge attended church some time ago unaccompanied by Mrs. Coolidge. On his return to the White House Mrs. Coolidge asked him whether the sermon was good, to which he replied, "Yes."

"What was it about?"

"Sin".

"What did the preacher say about it?"

"He was against it."—New York Times.

—o—

Maybe it's because the league of nations doesn't like to butt into other people's quarrels that it doesn't try to put a stop to the war in Syria.—*Springfield Union.*

—o—

Our guess is that the voters of Ohio understand evolution as well as they understand the ballots handed them in these days of reform.—*Cleveland Times-Commercial.*

—o—

The burglar who cracked a Standard Oil Company safe and found it empty will undoubtedly be on the stump next fall denouncing great corporations for deceiving the people.—*New York Sun.*

—o—

Nick Longworth is doing his best in Congress to convert the blocs into sawdust, and the country is with him.

—o—

Hungary's new coin, the pongo, may be worth a florin, but it doesn't sound like real money.—*Philadelphia Bulletin.*

—o—

The battle cry of the pro-league senators in the league court fight is going to be "half a league, half a league, half a leagure, onward."

—o—

An Eastern university professor says that football is a menace to college. Still at that, it isn't much more harmful than the study of socialism.

Some Pages from American History

By VICTOR MORGAN

THE QUEST FOR GOLD

From island to island of the West Indies sailed the ships of Christopher Columbus in the fall of 1492.

After leaving Cuba they came upon an island the sight of which greatly alarmed the natives that had been brought aboard to act as interpreters. By their signs they conveyed to Columbus the information that the island was inhabited by cannibals who would devour them all.

It was Havti, and Columbus steered straight on into the beautiful Harbor of St. Nicholas. Coaling station for the United States was established here in 1893.

Far from being cannibals, the natives were very timid and fled to hide themselves. Columbus sent out some of his men to bring them back. They caught one woman. Columbus gave her silken clothes and colored ornaments. She was induced to open negotiations with her people.

She first called her husband, who was amazed to see her dressed in the foreign clothes given her.

But there was no gold.

On they went. At one time the gifts of the natives were so generous that Columbus ordered his men to accept nothing unless they gave something in return.

It came Christmas Eve. The sea was serene and Columbus slept. The helmsman grew drowsy The cabin-boy, helping on deck, drooped. No hand was at the rudder.

The wind drove the boat gently on. Columbus awoke with a start There had been a heavy jar. The Santa Maria was aground.

A storm came up. Columbus and his crew were forced to escape to the Nina. The Santa Marie was gaping at her seams and wholly unseaworthy.

The natives helped to remove her treasure, gifts from the natives of the islands, and to build a little fort. The mast of the old Santa Maria occupied a prominent place on the fort, the story goes.

There were about forty of the crew who wanted to stay and form a colony.

So in January, amid great ceremony and exchange of gifts, Columbus set sail for Spain from Hisuaniola, Little Spain, for more funds and equipment.

Tomorrow: Columbus returns home with his news of new lands.

A PARIS SUCCESS

Here is a little Paris-inspired frock that the home dressmaker will have no trouble whatever in copying. It is made of soft black-and-white figured silk, trimmed with a girdle of white crêpe de Chine, the draperies at the sides being of self-material. The oval-shaped neck is gathered to a bias band of self-material, and there is a tie-string tied in the back. Medium size requires 3¾ yards 36-inch figured and ½ yard 36-inch plain material.

Pictorial Review Printed Pattern No. 2660. Sizes, 16 to 20 years and 34 to 44 inches bust. Price, 45 cents.

Thrilling Story to Start In These Columns Within a Few Days

"SATAN IN SABLES"

By Bradley King

PEDESTRIAN GREATEST VICTIM OF AUTOMOBILE ACCIDENTS

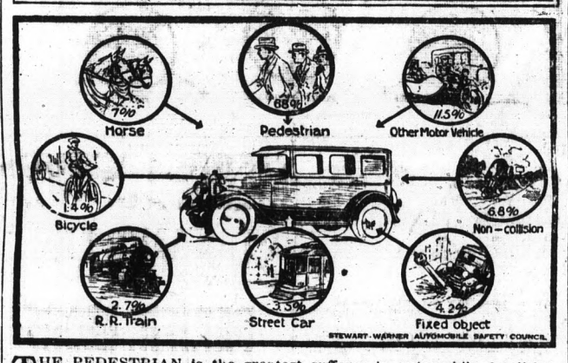

THE PEDESTRIAN is the greatest sufferer in automobile fatalities, according to records analyzed by the Stewart-Warner Safety Council for the prevention of automobile accidents. No complete record is available for the United States as a whole, but a report based on 3,023 auto fatalities occurring in the first seven months of 1925, covering a population of thirty-one million, is significant. Two thousand of these 3,023 fatalities have been classified according to type. Sixty-eight per cent of the victims were pedestrians, 11.5 occurred with another motor vehicle; 7 per cent with horse vehicles, 4.2 with fixed objects such as lamp posts, 3.5 per cent with street cars, 2.7 with railway trains and 1.4 per cent with bicycles. The remaining 6.8 per cent involved no collision. The small proportion involving railway trains is encournging and doubtless due to the gradual abolition of unguarded grade crossings. The menace to the pedestrian, however, is alarming, and calls for greater care on his part in crossing streets and on the driver's for more careful driving.

Harry Marcus, Inc.
Richmond's Money-Saving Department Store
Odd Fellows Building.
11 4 1mo. 325-33 Tenth St.

Dairymen Cast Uncle Sam in Role of "Great Big Butter & Milk Man"

CHICAGO—Uncle Sam, who has served in caricatures and cartoons for years as guardian of the treasury, soldier, diplomat, and postal official, has been cast for another role. Evaporated milk producers have slated the distinguished Sammy for the part of a dairy man.

"United States is the leading milk producing nation as well as the largest milk drinking country," declared Herbert C. Hooks, secretary of the Evaporated Milk Association, in an address here. "Certainly Uncle Sam might better be cast as a dairy man than as a soldier or the treasury's watchdog

"Value of our dairy products is three times that of the entire wheat crop of the U. S., and the cotton crop is worth barely half as much as the output of all our cows. If the value of the potato oats, and tobacco crops were added, it would total little more in value than milk and milk products

"Production of evaporated milk plays no small part in figuring the worth of our dairy products. From condenseries last year came over 1,189,000,000 pounds of evaporated milk, which means that twice that amount of milk was used in the condenseries, since evaporated milk is doubly rich cow's milk from which 60 percent of the water has been removed.

"Uncle Sam represents our country, a country where 70 percent of the farmers include milk in their farm products. Why shouldn't he be depicted as a dairy man with an apron tied around his middle and a milk pail in his hand?"

Colorful Angora Yarn Embroidery To Add a Furry Touch of Warmth

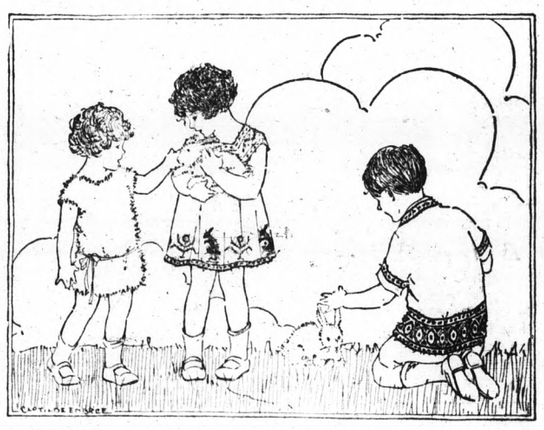

SOMETHING really new for your child's dresses this Autumn is English Angora yarn in the loveliest of colors. Little children are adorable in knitted suits made from it and older children look charming in dresses trimmed with it. These new yarns are especially desirable for children's clothes because they wash beautifully. In fact, they become furrier with each washing. They never mat. They are made from the fur of Angora rabbits, fluffy, white animals that grow fur six inches long. The fur is spun into yarn and dyed in the newest French shades. It can be worked in various cross-stitch designs on net or any loosely woven washable material. The range of colors is large and includes all the delicate pastel shades so suited to children, as well as the deeper shades and black. In making a child's dress it is well to do the major part of the embroidery in delicate shades and use but a small amount of the deeper shades for contrast. The yarn is extremely light so it can be employed in complicated designs without making a garment too heavy for a child. While these Angora yarns give the effect of fur, it is rather nice to know that it is obtained without in any way harming the winsome rabbits that furnish the fur from which it is spun.

-and the Worst Is Yet to Come

New Register to Be Started Here

The register of Voters of Richmond and Contra Costa County will be cancelled on January 1. City Clerk A. C. Faris is preparing a new registration which will start January 4. Faris has appointed registration deputies with whom the voters of this city will register. The appointments have been approved by County Clerk Wells.

All voters must register anew in conformity to law in order to be eigiable to vote.

Madam, Meet Your Meter

How To Understand the Electric Bill

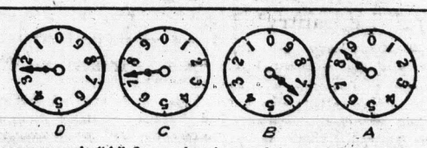

Always consult "A" first—that is, read from right to left. A complete revolution of "A" indicates that 10 kilowatt hours have been used—a revolution of "B" indicates 100 kilowatt hours—"C" indicates 1000 kilowatt hours—and a complete revolution of "D" indicates 10,000 kilowatt hours. (Kilowatt hour is a unit of measurement—You are charged for electricity at so much per kilowatt hour. Rates vary according to locality. Your rate is given on your electric bill.)

The little dials keep a continuous record—that is, they do not start all over again each month. So, to get a correct record, you must have the previous month's reading. (This will appear on your last bill.)

Now to read your meter—read from right to left. When a hand on any of the dials is between the figures 2 to 3, 3 to 4, etc., always read the smaller number.

Here's an example: Supposing your last month's reading was 2721. This month—"A" says 8; "B" says 6; "C" stays at 7; and "D" at 2. Put them down and you have 2768. Now subtract 2721 (last month's reading) from 2768 (this month's reading), result 47. 47 kilowatt hours at 7c per kilowatt (if 7c happens to be your rate)—$3.29 the amount of your bill. And that's all there is to it.—*Western Electric News.*

SUCH IS LIFE

SINCE SOME DOWAGERS MUST WEAR ALL THE STONES THEY HAVE, WHY NOT PROTECT THEM FROM COVETOUS YEGGS?

Read it First In the Record-Herald

News of Society · Clubs

Knights Templar Hold Breakfast Xmas Morning

The Christmas ceremonial and breakfast given by Richmond Commandery, Knights Templar, in the Masonic hall on Christmas morning was well attended.

Dr. W. F. Fraser, eminent commander, presided. Speeches were made by Harry Ells, senior past commander; W. J. Richards, Jr., past master of Alpha lodge of Masons; Zeb Knott; Harry W. Beale, commander-elect and Joseph J. Burdon.

Visitors from various bay district commanderies were present and Christmas messages were read fom others.

Harry Marcus, Inc.
Richmond's Money-Saving Department Store
325-333 Tenth Street.
125-1mo.

O. A. FLORY TO ADDRESS CLASS

The Men's class which meets in the Richmond theatre every Sunday morning will have as its speaker, O. A. Flory, who has been for thirty years a colporteur. His address will be interesting and any man who does not attend Sunday school somewhere else is invited to hear him.

Local Man Takes Crockett Agency

G. A. Woodward of Richmond, who has been representing the Monnett Motor company of Richmond has taken the Chevrolet automobile agency for Crockett.

Engagement of Norma McKenzie Is Announced

The betrothal of Miss Norma McKenzie, eldest daughter of Superior Judge and Mrs. A. B. McKenzie, to Fred W. Hoffman, well-known young rancher of Byron, was announced at a bridge party at the McKenzie home in Martinez yesterday. The announcement came as a pleasant surprise to the many friends of the bride-elect.

Miss McKenzie is a popular member of the younger social set in Martinez, and is a graduate of the University of California. She is a member of the Alpha Xi Delta sorority. She has been connected with the Associated Oil Company's office in San Francisco for the last year.

Hoffman is the son of Mr. and Mrs. Walter W. Hoffman of Byron. He is a graduate of the University of California agricultural college at Davis and is farming a tract near Byron.

Daughters of St. George Hold Big Christmas Party

The Daughters of St. George held a brilliant affair on Christmas eve in the nature of a Christmas party which was held in Woodmen hall for the enjoyment of the children. A beautifully decorated Christmas tree attracted the attention of everyone. Santa Claus presented the gifts including nuts, candies, oranges, apples, raisins and other goodies which appealed to the children.

The program was carefully selected, interesting to the children as well as the grown-ups. The program is as follows:

Piano duett .....
Marian and William Clarendach
Song ..... Ruth Fenix
Song ..... Dorothy Williams
Piano Solo ... Stanley Anderson
Violin solo ..... Georgina Pimm
Accompanied by Reta Maschio

A clever play was presented under the direction of Mrs. R. J. Gasser entitled "The Good Little Girl". The young artists are to be complimented for the way in which they played their parts.

The cast included June Watson as the old maid; Roberta Hanson, the old maid aunt, Muriel Bowman, the maid; Sadie Gasser, the bad little boy; Margaret Christal, as Elder Walton; Charlotte Wollise, as Deacon Peabody.

After the program, delicious refreshments were served, cafeteria style. Dancing was enjoyed to the music of a stringed orchestra, accompanied by Mrs. E. Shimmermyer.

Irwins Entertain

Mr. and Mrs. A. M. Irwin, 125 South Twenty-second street entertained a group of relatives at Christmas dinner.

Last evening Lieutenant and Mrs. Irwin left for Gilroy to spend the week-end with Miss Irwin, who is supervisor of music in the Gilroy schools.

XMAS PAGEANT AT THE WESLEY M. E. TONIGHT

The following numbers will be presented by the Wesley Methodist church this evening at 7:30 o'clock. This program is in the form of a Christmas pageant service, and a large audience is expected.

1. Song, No. 107, Joy to the World; Congregation.
2. Prayer.
3. Announcements.
4. Offering.
5. Pageant. 'The Heavenly Host.'

Prelude, "Light and Darkness" orchestra.

Prologue, "The Word Becometh Flesh", Solo, Gabriel; Chorus of Angels. "In the Beginning" Chorus of Angels.

Zacharius in the Temple.

Chant, "It is a Good Thing to Give Thanks, Chorus.

The Annunciation. "The Song of Mary."

Interlude, "Adoration," orchestra.

"The Magnificant," Solo, "My Soul Doth Magnify the Lord." Mary St. Joseph.

Interlude, "The Cry of Isreal" Hidden Chorus.

The Shepherds. The Evening Camp. The Angel Chorlus, "Glory to God on High." The Departure of the Shepherds, Two part Chorus

Presentation in the temple.

Interlude, "Where Is He?" Chorus of Wise Men and Servants.

The Wise Men. "The Rejoicing of the Wise Men" Male Voices "The Encamping Angels," Chorus. "Angel Chorus."

Finale. "Let All the Angels of God Worship Him." Angel Chorus.

Cast of Characters

Gabriel, W. J. Thompson.
John, Fred Whittlesey.
Luke, Milton Thiel.
Mathew, Wm. Hosking.
Zacharias, Isaac Lester.
Priest, Harry Kepplar.
Priest, Wilbur Oakley.
Joseph, J. E. Hill.
Shepherds, E. Coryell, Geo. Long W. J. Thompson.
Simeon, Isaac Lester.
A Liturgist, J. E. Hill.
Wise Men and Attendants, L. Neelsen, Leo. Williamson, Geo. Colclough, W. J. Thompson, Richard Crigler, Wm. Fowell, Wilbur Oakley.
Manservant, Geo. Long.
Boy Guide, Todd Scott.
Mary, Mrs. V. Williams.
Elizabeth, Mrs. M. Thiel.
Anna, Mrs. H. Hallett.
The Angel of Time, Miss Mona Jewell.
The Angel of Place, Mrs. H. Johnson.
The Angel of Prophecy, Mrs. A. Bloomquist.
The Angel of Joy, Miss Alice Pieper.
The Angel of Song, Miss Agnes Pieper.
The Angel of Peace, Miss Verna Kemp.

Other Angels—Mrs. Ella Locke, Mrs. F. A. Creason, Mrs. L. Williamson, Mrs. E. Coryell, Mrs. H. Hallett, Mrs. J. Craig, Mrs. C. C. Baker, Miss Carmen Vestal, Miss Edna Johns, Miss Geraldine Ripley, Miss Gladys Kahler, Miss Rita Beebe, Miss Reba Sanders, Mrs. R. Beattie.

Directors—J. E. Hill, Mrs. C. G. Lindemann.

Accompanist—Miss Ruby Williams.

Orchestra—Ward McRacken, F. C. Bibbins, John Hall, J. F. Maroney, H. E. Russell.

Costumes—Courtesy of Knights of Pythias.

Orchestrations arranged by F. C. Bibbins.

Mrs. Shea Entertains at Christmas Party

Christmas day was celebrated by a family group at the home of Mrs. T. J. Shea, 405-A street.

Those who were present were J. F. Walsh of El Cerrito, brother of the hostess, and his wife, together with their two children, Selma and Miriam Walsh, Mrs. James Phillips, daughter of Mrs. Shea and her husband were also present at the family gathering.

EDNA K. LOHER
911 MacDonald Ave.
GET YOUR XMAS GIFTS
—HERE—
Handkerchiefs—Corsages
Novelties

Lutherans Hold Two Services on Christmas Day

Christmas worship was held at two different services by the Lutheran church in the chapel Xmas day. The early service which began at 10 o'clcok was followed by the sermon by the pastor, 'Unto Us Is Born This Day a Savious." Special music was rendered.

The children's Christmas festival serivce started at 7:30 o'clock in the evening. The complete program included the following numbers:

Opening hymn—"O Come All Ye Faithful" congregation and children.

Invocation and scripture reading Rev. Lester Wessling.

"The Call to Worship," recitation and song, by Dorothy Dollard and Dorothy Goss.

"Welcome," Billy Clements.

Recitation — "True Christmas Joy", Julius Schnaitmann.

Song—"Away in the Manger," by primary department.

Recitation—"I know the Prettiest Story," Alma Walczak.

Duet—"Sing It Again" Virginia Maertins, Dorothy Johnson.

Acrostic — "Merry Christmas" Marie Marcus, Josephine Linden, Rudolph Walszak, Emma Martz, Helen Propp, Martha Weber, Aleck Marcus, Alma Martz, Nellie Raymun.

Song—By the school.

Recitation—"Gifts For Jesus," Aleck Marcus.

Ladies quartet— "A Christmas Carol."

Recitation—"Empty Stockings," Elma Hatherill.

Song—"Follow the Wisemen," Herman Schnaitmann.

Christmas ladder—Rudolph Walczak, Vistor Maertins, Robert Maertins, Walter Hess, Herbert Heise.

Tenor solo—"Wondrous Night," P. Schnaitmann.

Recitation—"On the Christmas Morning," Maris Marcus.

Shadow picture—"The Nativity"

Duet—"Silent Night," Clara Martz, Freda Schnaitmann.

Concert recitation—"Christmas Day," Billy Clements, Joe Weber, Samuel Weber, Nellie Rayman, Helen Maertins, Charlie Propp, Erma Linden, Alma Walczak, Walter Marcus.

Shadow picture—"Fear Not, I Bring You Tidings of Great Joy."

Song—"Tell the Glad Tidings," Clara Martz, Marguerite Erickson.

Story—"The First Christmas Tree," Gertrude Heise.

Shadow picture—"Glory to God in the Highest."

Song by the school—"Hark, the Herald Angels Sing."

Primary solo—"Softly the Babe Was Sleeping."

Shadow picture—"Adoration of the Shepherds."

Duet—"Let Us Adore Him."

Recitation — "The Christmas Tree," Walter Marcus.

Shadow picture — "Bethlehem Town."

Song by the school—"O Little Town of Bethlehem," solo by Margaret Niedrich.

Remarks—Rev. Lester Wessling.

The offering. During the offering the children brought special offerings for the weak-minded and epileptics confined in the home at Watertown, Wisconsin. The offering prayer was spoken by Margaret Niedrich.

Announcements.

Prayer and benediction—Rev. Lester Wessling.

Doxology — Congregation and school.

COUPLE WED AT XMAS PARTY

A surprise wedding ceremony was the event of a Christmas party being observed by a group of relatives at the home of Mr. and Mrs. O. A. Record, 743 Tenth street on Thursday evening. Claskey Blue McClaskey, of this city, and Miss Velma Bell Mullins of Pendleton, Oregon, surprised the group by presenting a marriage license to Dr. Thomas A. Boyer, who was one of the guests and asked that they be made husband and wife. Dr. Boyer read the ceremony, while the guests looked on in astonishment.

Those present were: Mr. and Mrs. O. A. Record, Mr. and Mrs. John McClaskey, father and mother of the bridegroom, Mr. and Mrs. Carroll Brown, Mr. and Mrs J. Hutton, Max and John McClaskey, brothers of the groom, Dorothy Record, Mr. and Mrs. Will Bentel and the members of their family from Shasta county, California.

The groom is employed by the Standard Oil Company. After a holiday sojourn, the couple will reside in this city.

MRS. QUINLY FETES MANILA FRIEND

Mr. and Mrs. W. A. Quinly of El Cerrito entertained a few friends last Tuesday evening in honor of Mrs. Ethel Hawthorne of Manila, who is spending the winter with her parents, Mr. and Mrs. C. J. Lambrecht.

The evening was spent in a general social time, with music. At the close of the evening, a delicious supper was served by the hostess.

MORELLIES FETE FRIENDS AT PARTY

Mr. and Mrs. Henry Morelli, 205 E. Richmond avenue entertained a group of relatives from various California points on Christmas day.

Those who shared the Yuletide hospitality of the couple were Mr. and Mrs. Clarence Keslar, Lodi; Mr. and Mrs. Floyd Nelson, Lodi; Mr. and Mrs. Fred Keslar, San Francisco; Mr. and Mrs. Geo. Schoenberger, San Francisco; Edwin Jones, Monterey; Mr. and Mrs. Chester MacAllister and A. Berta of Richmond.

L. COWAN
Painting, Tinting, Paperhanging; A-1 work, Reasonable rate.
Call Rich. 905-J

Christmas Party Is Held Here By Harmony Court

A jolly Christmas party was held last night by Harmony Court, Order of Amaranth, at the Masonic Hall for members and their families. The grown-ups, as well as the children, participated in the festivities of the evening. Mrs. J. Massey, Mrs. Mabel Mason and Mrs. E. Marshal were in charge of the program. Community singing was one of the features of the evening.

The program is as follows:

Community singing.

Clarinet solo—Meredith Morgan, Jr., accompanied by Mrs. Violet Hall.

Piano solo—Edna Gillard.

Violin solo —Lloyd Mason, accompanied by Mrs. Violet Hall.

Community singing.

After the program, Santa Claus appeared distributing gifts and candy quite liberally to the guests. Refreshments followed.

A costume ball will be given on January 23 to which the public is invited.

Children Visit At Rev. Grant Home

The children of Rev. and Mrs. W. P. Grant, 226 Nichol avenue, are spending the week-end here.

Former Senator E. Grant of Oakland, son of the couple and his son Verne and Mrs. Murray Brennan of San Francisco are the children of the local minister. Mrs Brennan was accompanied by her husband.

Bellflower—New office building finished and ready for many occupants.

Southern California citrus crop this year is worth $58,000,000 more than last year.

GEORGE GURTH IS INJURED

George Gurth of 3013 Cutting boulevard was injured Christmas Eve at Oakland when William Kewell of 751 Lakeshore avenue, Oakland smashed into the car of Albert Sylvester at Hobart and Telegraph avenue in Oakland. Gurth, who was on foot, was injured when one of the cars was thrown against him by the impact.

Sylvester leaped from his car after the smash, and boarded Kewell's car and forced the driver to stop. He held Kewell until the police arrived. Kewell was lodged in the Oakland jail and was released following the failure of the complainant to file charges against him.

Mr. and Mrs. A. H. Poage, 142 Fifteenth street had as their guests Christmas day, Mr. and Mrs. W. H. Poage, and their two daughters, Anna and Betty.

Southern Pacific starts 11 construction camps on new Grass Lake line.

TAXI
Call the New REO CAB Service
Rates Reasonable
A. J. WEBER, Prop.
Phone Richmond
998

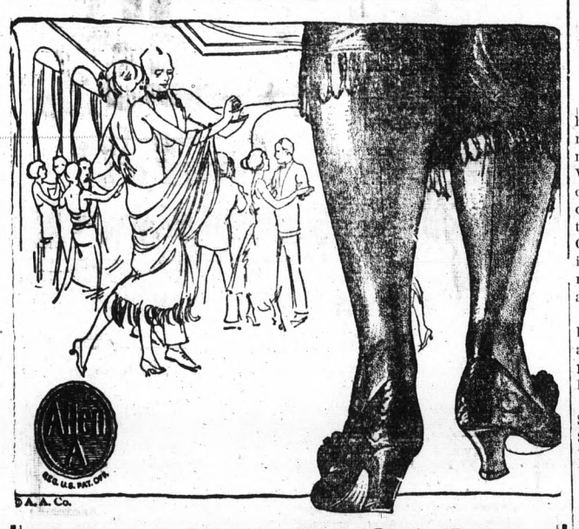

Allen A Hosiery in Gift Boxes
Styles Appropriate
For Holiday Gift or Wear

No. 895—Regular weight service hose, extra elastic, pure thread silk with tops, heels, soles and toes of fine mercerized lisle, pure dipped dye—
Black-Gunmetal—Beige, Blush, Champagne, Tea Rose, Fench Nude, Maple Cream, Airedale, Moonlight—

Pair $1.75

The Fair
C. C. OLNEY
731 Macdonald Avenue Phone Rich. 811

Diamond Balloons

More Safety *More Comfort*

Diamond Balloons, by their sure-gripping tread design and large area of contact with the road, provide greater traction—a safety factor you should bear in mind when you want the greater comfort-giving qualities of Balloon equipment for your car.

Civic Center Tire & Battery Company
311 23d St. Richmond, Calif.

Complete line of RINGS, PINS, BEARINGS. Parts for all cars. Genuine RED SEAL CONTINENTAL MOTOR PARTS BORG & BECK CLUTCHES, STROM BALL-BEARINGS.

The Chef knows!
KITCHEN BOUQUET
Puts the snap in his soups, stews, gravies!

Fresh vegetables made into liquid magic that enables you to make home cooking taste like the creations of famous chefs. Never be without Kitchen Bouquet in the pantry!

Meatless Gravy
1 tablespoon Kitchen Bouquet; 1 small onion; 1 small carrot; 2 tablespoons butter; 1 bouillon cube; 1 cup boiling water; salt and pepper. Cut onion and carrot into thin slices and brown in the butter. Dissolve bouillon cube in boiling water, add to vegetables and simmer for five minutes. Strain, add Kitchen Bouquet and seasonings and use whenever a thin gravy is quickly needed. If desired thick, add one tablespoon flour to browned vegetables and stir a minute over the fire, then continue as directed.

At good grocers everywhere

If your grocer can't supply you send 10 cents for generous sample bottle.
Booklet containing many new recipes sent free
Kitchen Bouquet, Inc.
522 Fifth Avenue
New York City

Get Your Shoes HERE

There is a shoe here to suit every member of the family.
There is a shoe here to suit every purse as well as every taste.
AND BESIDES
YOU CAN
SAVE MONEY

FELT SLIPPERS
85c Up

B.-B. SHOE STORE
720 MACDONALD AVENUE

Two Things to Remember.
By FRANK A. SCHOLES

1 REMEMBER that clothes do not make the man.
2 REMEMBER that your bank account is to help you save.

1924 Essex Touring $425
1924 Star Touring $395
1924 Chevrolet Roadster $350
1925 Nash Adv. Sedan $1,400
1922 Nash Four Sedan $650
1925 Chevrolet Coupe $695
Late Hudson, 7 pass. Sedan Like new, many extras $1,250
Ford Delivery $125
Overland Touring, Duco finish..... $190
9 B. Franklin Brougham New Duco finish, A1 ..... $750

FRANK A. SCHOLES
NASH and AJAX DEALER
1427 Macdonald Avenue Richmond, Cal

Church and Sunday School

All items and notices which are to appear in this department must be turned in at the office of the RECORD HERALD not later than Friday night.

ST JOHN'S CATHOLIC CHURCH

Mass will be said every Sunday at St. John's church at Stege Junction in the future at 8:30 and 10 a. m. Between the two masses Sunday school will be held.

The Sisters of the Holy Family will conduct Cathechism classes every Saturday morning at 9:30 for the children of the parish and a large attendance is expected.

THE EAST RICHMOND PRESBYTERIAN CHAPEL

On 31st street between Clinton and Roosevelt. Sunday school at 9:45. Mr. F. J. Stark, superintendent. You are invited to attend this neighborhood Sunday school.

SEVEN DAY ADVENT CHURCH

Corner of Chico and 13th street M. Shepherd, pastor.

Sunday at 7:30 p. m. All invited

THE CHURCH OF THE FULL GOSPEL

Three thirty-three Macdonald avenue. C. G. Weston, pastor.

Three regular meetings will be held this week-ends Saturday night at 7:30, Sunday morning at 11 Sunday night at 7:30.

The young people are given a special invitation to attend the Sunday morning Bible classes held at 9:45. These classes are taught by teachers well grounded and faithful in the Scriptures.

Prayer meeting Wednesday night at 7:30.

All are given a hearty invitation to attend these meetings.

BARRY-BIBBINS
DANCE
Orchestra Every
WED. and SAT.
VETERAN'S BALLROOM

You Wreck 'Em We Fix 'Em So They Look Like New
FENDER AND RADIATOR WORK
WELDING — BRAZING
General Overhauling
PAINTING—SURE
We Can Make Your Car Look Like New
The Price Is Not High
Luster-lac Enamel
Cars Washed and Polished
Miller's Garage
333—11th Street
PHONE RICH. 444

POINT RICHMOND BAPTIST MISSION

Located at Scenic and Washington, Jesse L. Smith, pastor;

Fred H. Huckaba, Sunday school superintendent.

Sunday school for boys and girls of all ages at 10 a. m.

Preaching service at 11 a. m. every Sunday morning.

Evening services at 7:30.

Everyone is welcome to worship with us.

GRACE LUTHERAN CHURCH

Redmen's hall, Eleventh street and Nevin avenue. S. T. Hines Ph. D., pastor. Residence 726 Nevin avenue. E. J. Evans, superintendent of the Sunday school.

Sunday school begins at 10 o'clock.

At the 11 o'clock service the sermon by the pastor will be on the subject, "Our Hopeful Reckoning." As we close the old year and begin the new, it is good to take an invoice of our life to see how we stand, not only with the world, but with God, and then immediately decide upon the change to be made if our life does not tally up.

Reception of members at this service.

Luther league at 6:30 p. m. The topic for discussion will be missionary.

INTERNATIONAL BIBLE STUDENTS

Meet in Memorial hall, 250 12th street.

Harp-Bible study at 11:45 p. m.

Public lecture at 8 p. m.

Speaker, C. R. Little of San Francisco, who will have a message of hope and comfort for all who accept the bible as God's word of truth. You are invited to hear him.

Admission free, no collection.

ST EDMUND'S EPISCOPAL CHURCH

10th and Barrett. Rev. H. I. Oberholtzer, Vicar.

7:30 a. m.—Holy Communion.

Rev. M. R. Fern, celebrant.

9:30 a. m.—Church school.

11 a. m.—Morning service and sermon. Rev. H. H. Price of Oakland, officiating.

6 p. m.—Y. P. F.

7:30 p. m.—Evening service and sermon.

Special music by the choir at the services. Mrs. James Stewart, contralto, will be soloist.

FIRST BAPTIST CHURCH, SAN PABLO

Corner 22nd and Bush street Rev. Cecil T. Axworthy, pastor. Miss Jewell Jaquythe, organist.

9:45 a. m.—Sunday school, classes for all ages. Come and get in the automobile race still going on. C. I. Dunlap, superintendent.

Children's sermon, "The Lifeboat."

Adult sermon, "The Dying Year"

B. Y. P. U—6:30 p. m. Leader, Mr. Axworthy, New Year's meeting.

7:30 p. m.—Evening sermon, "On the Tide of the New Year."

FIRST METHODIST CHURCH POINT RICHMOND

W. P. Grant, pastor; Mrs. J. O. Ford, choirster; Mrs. Irene Mythew, organist; Geo. P. Glineberg Sunday school superintendent.

10 a. m.—Sunday school.

The Sunday morning subject will be: "Bright and Morning Star."

In the evening at 7:30 o'clock an illustrated talk on China will be given.

SALVATION ARMY

7:30 p. m.—Open air service.

8 p. m.—Christian Praise meetings.

Sunday 11 a. m. Holiness meeting.

2:30 p. m.—Sunday school and Bible class.

6:30 p. m.—Young People's Legion.

7:30 p. m. Open air services.

8 p. m.—Salvation meeting in the hall.

Good music and song. The public is cordially invited.

LUTHERAN CHAPEL

"We preach Christ Crucified."

Public worship and Sunday school are held every Sunday morning in the chapel on Tenth street, near Barrett avenue Lester Wessling, pastor; residence 551 Twenty-first street, Elsa Reinecker, organist.

Sunday school begins promptly at 9 o'clock.

The early service begins at 10 o'clock.

In the hour of worship, beginning at 11 o'clock the sermon by the pastor will be based upon the continuation of the Christmas story as found in Luke 2, 15-20. Theme "The Shepherds, An Example of a True Christian Congregation."

Special music will be rendered by the chapel male quartet.

Strangers and unchurched Lutherans are heartily invited to come and worship the new born Babe in the Manger.

STEGE PRESBYTERIAN CHURCH

Henry Kendall Sanborne, minister. E. V. Skiles superintendent of Bible school, Mrs. E. V. Skiles, choir director and pianist.

9:45 a. m.—Bible school.

11 a. m.—Morning worship. Sermon by Rev. Warren C. Sherman D. D., of Berkeley.

1:30 p. m.—Japanese Sunday school.

4:30 p.m.—Junior C. E.

6:30 p.m.—Senior C. E. and Intermediate C. E.

7:30 p. m.—Mrs. Chas. E. Cornell Pacific Coast Representative of work among exceptional classes will give a message of real interest.

7:30 p. m.—Wednesday, midweek devotional service. A cordial invitation is extended at all times.

TRINITY EPISCOPAL CHURCH

Corner Washington and Nicholl avenues. Rev. H. I. Oberholtzer, vicar. Rev. John L. Bate, curate Miss Doris Lincoln, organist.

10 a. m.—Church school.

11 a. m.—Holy communion.

7:30 p. m.—Monday, choir practice.

2:15 p. m.—Wednesday, senior guild.

COMMUNITY METHODIST CHURCH, SOUTH

Twenty-first and Roosevelt ave. Milton Harlan Greenlee, pastor.

Sunday school, 9:45 a. m.—Classes for all ages.

Morning worship, 11 a. m. Pastor's theme: "Visiting the Great Yesterday."

Junior Epworth League, 6 p.m.

BAY NURSERY
WARD and NIELSEN
Ferns and Pot Plants, Flowering Shrubs, Fruit Trees, Bulbs Winter Stock and Snapdragons 35c dozen
Cinerarias and Canterbury Bells, 50c dozen
Italian Cypress, 50c to $2.00
Roses
Landscaping by Experts
Mail Orders P. O. Box 65
Main Highway San Pablo

WHEN IN A HURRY
Call a Yellow Cab
Phone Rich. 10
Better Service, Lower Prices
RICHMOND YELLOW CAB CO.
Walter Krantz, Prop.

Broadcasting Stations You Have Heard—WPG

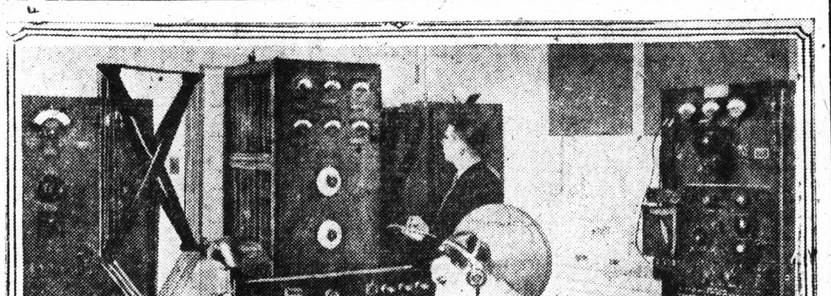

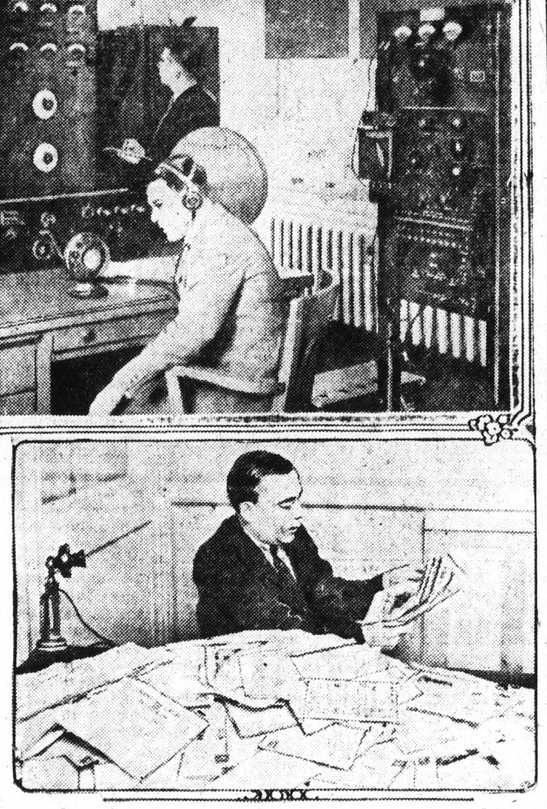

At right: Director Spence of WPG, City of Atlantic City, "The World's Playground," opens some of the applause. Telegrams and letters from all over the country heap the top of his desk. Above: operating room, showing how WPG listens in on itself, and also some of the broadcasting equipment.

"The World's Playground" is the phrase which almost always accompanies mention of WPG, Atlantic City, New Jersey. This summarizes the general character and purpose of an almost unique broadcasting station. Most municipal or publicly owned broadcasting stations have some routine civic duties such as the service of the police department; but WPG is concerned with recreation and not with routine.

A five hundred watt Western Electric equipment accounts for the technical characteristics of this station, and a well selected staff and carefully planned programs account for the interest and entertainment value. The mountain of telegrams and mail shown in the illustration is just one example of the inflow of compliments from radio listeners everywhere in the country and some places outside the country.

Intermediate Epworth League 6:30 p. m.

Seniors 7 p.m.

Evening worship 7:30 p. m. This will be another of our popular evening services of much real worth to all. There will be splendid congregational singing of Gospel songs, a Gospel message on the theme: "Steps to Christ by the pastor.

Monday 7 p.m.—Francis Ashbury, Comrades at Social hall.

Girl Pioneers at Social Hall 7 p. m. Tuesday.

Wednesday, 7:30 p. m. Prayer service and Bible study.

Thursday 7 p. m. Sam Houston Pioneers at Social hall.

Announcement later concerning New Year's Day.

Begin the New Year right. Go to church this Sunday and every Sunday. You will enjoy our services and our Christian fellowship. Come and worship with us.

FIRST PRESBYTERIAN CHURCH

Corner 12th and Bissell streets. Rev. Earl W. Haney, minister. Sunday at the church. Phone 1728-W. Residence 136 12th st Phone 1687-W.

Church school at 9:45. Mr. A H. Poage, superintendent. Classes for all ages.

Morning worship at 11 o'clock Rev. John MacAllister of Hollywood will give the message, "The B. R. and N. R. the only Through roads to Eternity." This is a railroad sermon and one which will be of special interest to railroad men. Solo by Miss Jessie Lambrecht.

Christian Endeavor Societies at 6:30.

Evening worship at 7:30. Rev. Luther Spears of the San Joaquin Presbytery will bring the message. The choir will sing "Father of Mercy." And the Junior choir will sing Christmas carols.

A welcome awaits you at these services.

FIRST BAPTIST CHURCH

Tenth street at Nevin, Charles R. G. Poole, pastor.

9:30 a. m.—Bible school; C. E. Parker, superintendent. Classes for all ages.

11 a. m.—Morning worship.

The pastor will preach. Subject "A Review of the Past Year." This will be a service of special interest to all. There will be special music.

6:30 p. m.—The Baptist Young people will hold their regular meeting.

7:30 p. m.—This will be a service of unusual interest and power Rev. "Gid" F. Higginbotham, the noted evangelist will preach. "Gid" as he is familiarly known conducted a series of revival meetings with us a few months ago. He has a host of friends in this city.

Wednesday, 7:30 p. m. —The closing prayer service of the year. We expect this meeting to be the best of the year.

REV OBERHOLTZER'S BIBLE CLASS

Meets every Monday afternoon at 2:30 at the home of Mrs. Mary Shoemaker, 1024 Barrett avenue. Rev. J. I. Oberholtzer in charge. The class is open to everyone interested. Bring your Bibles.

RICHMOND UNITY CENTER

Richmond club house at 11 a. m.

Mrs. Jas. T. Narbett will be the speaker.

There will be community singing and every one is cordially invited to attend.

ST. MARK'S CATHOLIC

Rev. P. M. Griffin, pastor; Rev Harold Collins, assistant. Bissell avenue and Tenth street. Services today at 7, 8:30 and 10:30 o'clock.

Sunday school under the direction of Sister of the Holy Family immediately after the 8:30 o'clock mass. Evening services at 7:30 o'clock.

CHURCH OF OUR LADY OF MERCY

West Richmond Ave. Rev. William Cleary, pastor.

First mass—7:00 o'clock.

Second mass—9:00 o'clock.

Sunday school, conducted by the Presentation Sisters, immediately after the 9:00 o'clock mass.

FIRST CHURCH OF CHRIST SCIENTIST

Nevin avenue and Twelfth street A recognized branch of The Mother Church, The First Church of Christ, Scientist, in Boston, Mass Holds Sunday services at 11 a. m. Subject: "Christian Science."

Sunday school at 9:30 a. m. A Wednesday evening testimonial meeting at 8 o'clock. The public is cordially welcome. Christian Science reading room in the church edifice is open from 12 to 4 p. m. and Saturday evenings from 7 to 9.

ST. PAUL'S CHURCH SAN PABLO, CAL.

Rev. Joseph Porta, pastor, S. T. L.

7:30 a. m.—Confession.

8:30 p. m.—First Mass, sermon in English

10 a. m.—Second Mass, sermon in English.

Sunday school every Sunday after 10 o'clock Mass and every Friday from 2 to 3 o'clock p. m. The Sunday school is under direction of the Sisters of Holy Family.

Parents are requested to send their children from 6 years of age up to Sunday school every Sunday at 10 o'clock mass and every Friday after public school.

WESLEY METHODIST EPISCOPAL CHURCH

Corner Ninth and Nevin. C. G. Lindemann, minister.

Sunday school at 9:45 a. m. every Sunday morning. We have classes for adults, young people, and children. Bring the family.

Morning worship at 11. The pastor will deliver a New Year sermon on the theme: "Rainbow of the Mist Trail."

Owing to the time required to get ready for the pageant there will be no Epworth League service.

Great Christmas pageant, "The Heavenly Host" at 7:30 o'clock.

There will be 45 costumed characters participating in this great Christmas pageant. The music is superb and inspiring, the costumes colorful; and the lighting features will add to the effectiveness and beauty of the scenes. A fine orchestra will feature some numbers and give expert support to the singers. Come early for a good seat. See announcement elsewhere in this paper.

New York prayer meeting service Wednesday evening, at 7:30.

We wish you all a happy New Year and extend you a cordial welcome to worship with us.

At the 11 o'clock service the people of Richmond will have the privilege of hearing Prince Blaychettai of Abyssinia, East Africa. Mrs. Blaychettai will sing at this service.

FIRST CHRISTIAN CHURCH

Sixth and Bissell. F. A. Woten, pastor; Miss Florence Clark, organist. Men's Bible Class at Richmond theatre, at 9:45 a. m.

Preaching and communion at 11. Subject of sermon "How a Son of Slaves Sang Before Kings."

6:15 p. m.—Junior, Intermediate and Senior Christian Endeavor societies.

Christian Endeavor societies meet at 6:30.

Big musical night 7:30—Emphasizing congregational singing with choir singing Christmas anthems and carols.

Two of Richmond's noted solists will sing: Mrs. Ross Calfee and Pryce Roberts.

HOPE MISSION

Corner of C and Barrett avenues. Rev. E. A. Watson; pastor.

3 p. m.—Bible school; R. G. Holstine, superintendent.

4 p. m.—Preaching by the pastor in the Spanish language. A cordial welcome extended to all.

Palace Laundry
327 2nd St., Richmond, Cal.
A first class Chinese Laundry
Work called for an delivered.
Exceptionall low prices
Phone Rich. 1286-W

LOANS
FOR YOUR
CHRISTMAS SHOPPING
Don't deny yourself, family and friends
A Happy Christmas
AND
New Year
When you can get from $5 to $60 from us Quickly and in strictest confidence.
WITHOUT SECURITY
Our low rates and easy method of payment will please you.
H. L. DRAKE
607 Macdonald Avenue, Room 1

VETERANS AT LETTERMAN ARE GIVEN GIFTS

The patients at Letterman hospital expressed deep appreciation for the splendid Christmas party which the Veterans of Richmond gave them on Wednesday night. Walter F. Hopkins of 224 Seventh street, who is among the patients at the hospital, declared the party was thoroughly enjoyed by the sick veterans and that they are grateful for the many fine gifts they received. Hopkins is home for the Christmas holidays with his family.

Those who contributed to the success of the affair were the Richmond Elks, Veterans of Foreign Wars, American Legion, Spanish War Veterans, War Mothers, American Legion auxiliary, and Veterans' Hall Association.

Dr. F. R. Harley
Chiropractor
Phone 1012-W
824 Barrett Ave., Richmond, Calif. Anyone bringing this ad to my office will receive an examination and one adjustment FREE.

Final Rites Held For Alfred Bloom

Funeral services were held for the late Alfred Bloom, a former resident of Richmond, yesterday afternoon at Concord. Bloom had lived in Martinez since moving from this city.

Sister Hears of Brothers Death

Leslie MacDonald, brother of Mrs. N. M. Blankenship of this city passed away at his home in Lodi Christmas morning.

MacDonald was well known in this city. Mrs. Blankenship and her husband left today for Stockton where funeral services will be held tomorrow.

ONE PRICE "GRADE"
The big city studios' low priced "SPECIAL" usually turns out to be "OUR LOWEST GRADE" when you go get it.
Then they use high powered SALESMANSHIP to sell you something "BETTER". Our policy is to make only the BEST GRADE that we can possibly make and make our prices so low the year 'round that we CAN'T cut them.
Painstaking Parker,
PHOTOGRAPHER
225 22nd Street. Phone 355

The Whole Story!
If we wanted to give you the whole story of BRUTE TIRE STRENGTH We'd just say— .....
GOODYEAR HEAVY DUTY
Thick, tough carcass of Goodyear Supertwist, Rutproof, Cross-wise Ribs, The Famous All-Weather Tread
EXPERT TIRE REPAIRING
With Exclusive Goodyear Materials
Guaranteed Re-Treads
JOHNSON TIRE SERVICE
NEW ADDRESS PHONE R. 2000
262 Fourteenth Street Near Macdonald Ave.

Sportsmen's Headquarters
THE WINCHESTER STORE
SHOTGUN SHELLS AT OLD PRICES
Factory has Raised Price 15 Per Cent
Buy a case now at 10 per cent off of old price.
Cases may be assorted.
R. B. DOUGALL HARDWARE CO.
Cor 11th and Macdonald Phone Rich. ONE

HEY!
MR. AUTOMOBILE OWNER
I'm coming to see you soon so be sure you have that car of yours fixed up
TAKE IT WHERE YOU CAN GET GOOD SERVICE AT REASONABLE PRICES
Official Headlight Adjusting
Authorized Ford Service
STORAGE—SERVICE—PARTS
Storage by Day, Week or Month
Bob Duke's Garage
Rheem and 23rd Street Phone Richmond 918

DANCING ACT AT HEAD OF SHOW AT CALIFORNIA

What is perhaps the most pretentious terpsichorean act on the American stage today comes to the California Theatre today direct from a successful tour of the big time circuits of the East under the title of "The Portia Mansfield Dancers," sharing the honors of a big holiday bill with the screen feature "Drusilla With a Million," the picture you cannot resist. This galaxy of talent consisting of fourteen dancers, mostly girls, will prove a treat that you cannot afford to miss.

Those who witness a performance of this sort seldom realize how many varied arts have been drawn upon to produce the whole artistic ensemble. There is changes of beautiful scenic effects brilliant costumes and above all a plethora of talent who interpret the wonderful combinations of dances. Mansfield dancers will be an eye-opener.

There are three other standard vaudeville attractions on the program including Ross Wright "Xylophonist Supreme;" Ardo and Heron, in "Loose Legged Jugglery" and Howard Swart, in "Dealing Out Webster."

Elizabeth Cooper's popular novel "Drusilla with a Million" will be the screen feature; and it is seldom indeed that such a thoroughly fresh, wholesome and amusing story is projected on the screen. Mingling pathos and comedy with a facile skill that keeps the entertainment mixture always of the right consistency and has the production hitting on all eight, the adaptation of Lois Zeiler has lost nothing of the charm of the original, and F. Harmon Weight has again proved himself a director of great ability in catching the subtle shades of human character and interpreting "humanness" to the spectator. Mary Carr, Priscilla Bonner, Kenneth Harlan, Claire Du Bray, and William Humphrey lead the cast, supported by excellent artists of lesser importance and by one of the finest collections of babies ever assembled before the camera. When Drusilla, the little old lady who has for years been a slavey and charity patient at a Home, inherits her million she tries to befriend all the orphan babies and children in the world; and right there the fun and trouble begins. "Drusilla with a Million" is an exceptional picture in every sense of the word.

Other features on the same program include "Slow Down," a comedy riot of laughter;; "Kinograms;" Carl Richard's California Orchestra; Larry Canelo, at the Organ.

This Holiday bill at the California will be voted by patrons as the greatest during 1925 and will be an appetizer for the good things promised by the management for the coming year.

Winter Fishing Draws Anglers To Gulf Coast Sporting Waters

AN AFTERNOON'S CATCH

DEEP SEA BASS

GULFPORT, Miss.—Visitors to the tarpon rodeo held here a few weeks ago discovered that for a variety of fish the Mississippi gulf coast between Biloxi and Pass Christian is one of the best fishing grounds in the United States.

Here the fish never cease to bite. Winter fishing is as good as that of any other season. The sportsman who comes here in the winter from the North can be assured not only of plenty of fun and fish but of warm weather and sunshine.

Development of the Mississippi gulf coast into one of America's most fashionable winter resorts is being quickened by extensive development projects. These include a $2,000,000 seawall now under construction along the coast from Biloxi to Pass Christian, a new $2,000,000 hotel backed by Chicago capital and highway and real estate improvements involving the expenditure of several millions more.

Fifteen streams and bayous empty into Mississippi Sound which is sheltered from gulf storms by a chain of islands. These streams abound in black and striped bass, speckled trout bream, pike and perch, and in the fall with redfish and channel bass which come in from salt water.

The sea fish that swarm along the coast are tarpon, mackerel sturgeon, redfish, bluefish, jurel sea jack, and, for the women and children, flounders, white trout and ground mullet. Black bass the gamest fish that swims, is taken in greatest numbers during the winter months.

Special Music at First Christian

A special musical program will be rendered by two of Richmond's most prominent soloists, Mrs. Rose Calfee and Pryce Roberts, at the First Christian church this evening. The choir will render a Christmas Anthem and sing Christmas carols.

THE PHANTOM OF THE OPERA IS COMING HERE

Suggesting ideas—rather than persons, faces, or living entities; letting an audience imagine the story rather than flashing it on a screen—this is the strange development in pucture production that Lon Chaney exemplifies in his new Universal spectacle, "The Phantom of the Opera" which comes tomorrow to the California theatre.

Startling in its audacity, the new production suggests the story always—it never comes right out with a direct narrative told in terms of direct action on the screen; shadows, gestures—fleeting glimpses of its people in weird settings and strange, gloomy under ground cellars, tell the tale.

Or rather—they don't tell the tale at all—they just finish circumstantial evidence from which the audience deduces the story. It is one of the strangest productions ever attempted in picture history.

Lon Chaney was paid a fortune to appear in the picture—but his face was never seen, except fleeting glances. Rupert Julian, the director, finishes a thousand feet of scenes in which Chaney tells a story of love—one of the most artistic bits of love making on record—with his back to the camera. His hands did the acting for him.

"The Phantom of the Opera", written by Gaston Lexoux, tells of a weird, malformed creature, talented with all the mental gifts a man could have—and cursed with all the physical repulsiveness a god of wrath could devise. His face, the author said, could strike terror in the bravest heart.

Chaney evolved a makeup to match the story—it took months, and it took hours to apply. But—it would prove horrible if used throughout the picture. So—he does his acting with his back to the camera or wearing a mask—or stands between a lamp and a wall and lets his shadow, all that is seen by the audience—do his acting for him.

The great Paris Opera, largest in the world, was reproduced in detail at Universal City—and its brilliant throngs and gay revels, and a complete performance of "Faust" are used as relief to the sinister activities of the "Phantom," inhabiting the cellars which extend five stories underground, and which were the prisons and torture chambers of the Second Commune. Much of the opera scenes were photographed in actual color.

There is plenty of light and brilliancy in the story—but when it goes below, under the earth Mr. and Mrs. Audience have to become Mr. and Mrs. Sherlock Holmes—and by watching shadows judge what is happening.

Carl Laemmle has answered a question: "Does an attempt to create something new pay?"

Many noted actors and actresses appear with Chaney. Mary Philbin is leading lady; Norman Kerry plays her lover; Arthur Edmund Carew plays the "Persian." The cast numbers thousands.

Many bridges in Butte county surfaced with asphalt at a cost of $10,400

Scene From Picture Which Is Coming to California Tomorrow

MARY PHILBIN in "The PHANTOM of the OPERA" starring LON CHANEY—A UNIVERSAL PRODUCTION

Forty Winks Is Showing at the Richmond Here

Viola Dana, Theodore Roberts and Raymond Griffith are featured in the principal roles of the Paramount picture, "Forty Winks," which comes to the screen of the Richmond Theatre today. The picture is an adaptation of David Belasco and Henry C. DeMille's tremendously popular stage farce, "Lord Chumley," adapted to the screen by Bertram Millhauser and directed by Paul Iribe and Frank Urson. The production is a melodramatic mystery comedy.

Roberts, who returned to the screen after an absence of a year in "Locked Doors," is cast as a retired admiral in "Forty Winks." "Admiral" Roberts fits right into his nautical role because for two and a half years in real life he was Captain Roberts, commanding a schooner plying out of San Francisco. Miss Dana plays his daughter, in love with Chumley, a titled English gentleman.

Other big names in the cast include Cyril Chadwick, William Boyd, as the young naval lieutenant who loses a set of coast defense plans and starts all the rumpus, and Anna May Wong. Both Chadwick and Miss Wong have prominent roles in "Peter Pan."

It is Griffith who furnishes most of the fun in the picture. Remember him in "Changing Husbands" and "Miss Bluebeard"? A scream! And with Theodore Roberts, "the grand old man of the screen," back with us once again, cigar and all!

Here's a real cast for a real picture!

Other features include "Boys Will Be Joys," an 'Our Gang' comedy; "Kinograms" world new events.

Family Reunion At Adams Home

Mr. and Mrs. C. E. Adams, 122 Martina avenue, entertained their children and grandchildren Christmas day, at a family reunion. Those present were Argyle Adams, fom Los Angeles; Mr. and Mrs. Ray and their two children from St. Helena, and Mrs. Uldine Ross, with her two children, Trefry and Ted Ross.

• El Monte—Two new ice plants to be constructed.

RECORD MADE IN MAIL HANDLED AT POST OFFICE

According to post-master James N. Long the post office business at Richmond has taken a 16 percent increase over the business of 1924. The volume of business during the Christmas holidays gained 35 per cent over last year.

By the growth of the post office the steady increase of the population of Richmond can be verified. The postoffice business has increased 57 per cent in the last five years.

Postmaster Long has made application to the postal department for an addition of two clerks in view of such a rapid increase in business.

That all mail was distributed by 11:40 o'clock Christmas Eve indicates that Richmond has one of the most efficient forces of employees in the country.

Postmaster Long complimented the force for the efficient handling of the Christmas mail and gives credit for the accomplishment of the feat to assistant post master P. H. Wagner and superintendent of mails J. A. Taylor.

The regular staff of post office clerks and employees who were complemented upon their efforts consists of the following:

Regular clerks: Walter A. Dunlap, James A. Hounsell, Lucy L. Kellam, John F. Maloney, Irene C. Powers, Lawrence Powers, Dennis A. Shaw and Viola R. Treanor.

Substitute clerks: Charolette Eggers, Erroll Fanning and William J. Sheehan

Regular carriers: Frank R. Bailel, Howard M. Barnhard, J. E. Barstow, C. H. Bastin, Clifford C. Campbell, John Cuthbert Edwin Dennis, Ed. J. deRopentigny, Albert J. Pendleton, Edward Segar and F. D. Wake.

Mail messenger: Otto Keller.

Substitute carriers: Jack Galvin, Howard A. Graham, Alfred B. Humphrey, Albert L. Hutton, J. C. Parson, L. E. Rogers, Claude O. Sump, C. B. Trapheagen, Samuel H. Wagener and J. F. Fanning.

Bud Strom, son of Mr. and Mrs. J. P. Strom, 1229 Nevin avenue, is spending the holidays with his aunt and uncle, Mr. and Mrs. A. Taylor in Willits. He expects to remain until after the New Year.

TODAY CALIFORNIA THEATRE TODAY
DIRECTION WEST COAST THEATRES, INC.
THE GREATEST HOLIDAY SHOW OF ALL!
VAUDEVILLE ALWAYS THE BEST PHOTOPLAYS

ON THE SCREEN

The Most Delightful Entertainment of the Year

It has sympathy and understanding! It has the gripping pathos of sincerity! It has humor — and SUCH HUMOR! It is drawn from life and of life. It IS life!

featuring
Kenneth Harlan
Mary Carr
Priscilla Bonner
AND GREAT CAST

"SLOW DOWN"
A Comedy Scream!
"KINOGRAMS"
World News Events

ON THE STAGE

PORTIA MANSFIELD DANCERS
in
"A DANCE CONCERT"
14 DANCERS MOSTLY GIRLS 14
Positively the most pretentious terpsichorean act on the American stage today! Brilliant Costumes! Beautiful Scenic Effects!

ARDO DUO
"Loose Legged Jugglers"

Howard Swart
"Dealing Out Webster"

Ross Wright
"Xylophonist Supreme"

CARL RICHARD'S CALIFORNIA ORCHESTRA
LARRY CANELO
At the Mammoth Organ

Vaudeville at 3:30—6:15 and 9
Screen Feature at 1:58—4:41—7:15 and 10 p. m.

COMING!
WEDNESDAY & THURSDAY
Marion Davies
IN
"Lights Of Old Broadway"

"He's Here!"

The cry rang out from a thousand throats—then all was silent! Lights grew dim . . . strong men turned cowards . . . beautiful women grew faint . . . . what did the Phantom seek? Who was he? Why did thousands fear him?

CARL LAEMMLE presents
"The Phantom of the Opera"
with
LON CHANEY
Norman Kerry
Mary Philbin

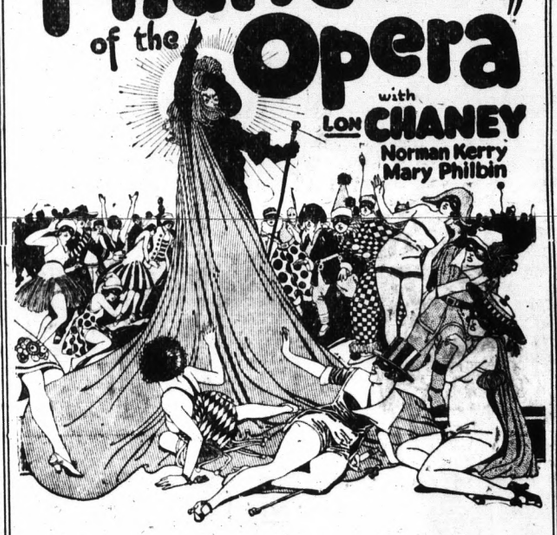

You must get the spirit . . . . see the Phantom . . . . with its tremendous cast of thousands . . . . marvelous settings . . . . beautiful women . . . . and the wildest, weirdest, most wonderful story ever thrown upon any screen. See it—
MONDAY and TUESDAY

Matinees 10c—35c Evening 10c—50 Loges 75c

Starts Tomorrow CALIFORNIA Starts Tomorrow

added Power
60 and 75 Horsepower

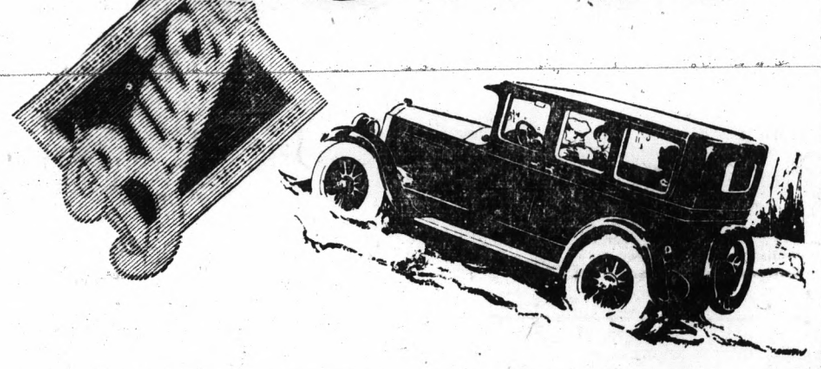

The Better Buick now has 60 and 75 horsepower in its famous Valve-in-Head engine.

Here is the extra power you need for security and ease in the mountains, for flashing get-away on the level.

This big power, plus Buick Automatic Heat Control, puts Buick ahead on the hills. Automatic Heat Control regulates the temperature of the gasoline mixture. It prevents overheating and consequent loss of power on heavy pulls in any weather.

The Better Buick is built for hills. Going up, the Better Buick's 60 and 75 horsepower, coming down the positive security of Buick *mechanical* four-wheel brakes.

BUICK MOTOR COMPANY, FLINT, MICHIGAN
Division of General Motors Corporation

Better Buick Six Cylinder Valve-in-Head motor cars range in price from $1125 to $1995, f.o.b. Buick factories. Among the Buick open and closed models there is one that will meet your desires exactly.

G-10-22-B

the Better BUICK
C. C. KRATZER
Tenth at Bissell Phone Richmond 27
WHEN BETTER AUTOMOBILES ARE BUILT, BUICK WILL BUILD THEM

RODEO VALLEJO FERRY
6 MINUTES ON THE BOAT
THE SHORT WAY

EFECTIVE MAY 1, 1925

THE DEPENDABLE AUTOMOBILE FERRY Route offers motorists the shortest and most direct means of transportation from Oakland, San Francisco, all point south, to Vallejo Sacramento, Sonoma, Napa and Lake counties and all points north.

Lve Oakland Side at "Short Way" A.M	P.M.		Lve. Vallejo Side at Morrow Cove A.M.	P.M.
†6:00	2:40	Quick Lunch On All Boats	†5:45	2:20
6:30	3:00		6:15	2:40
7:00	3:20		6:45	3:00
7:30	3.40		7:15	3:20
8:00	4:00		7:45	3:40
8:20	4:20		8:20	4:00
8:40	4:40		8:40	4:20
9:00	5:00		9:00	4:40
9:20	5:20		9:20	5:00
9:40	5:40		9:40	5:20
10:00	6:00		10:00	5:40
10:20	6:20		11:20	6:00
10:40	6:40		10:40	6:20
11:00	7:00		11:00	6:40
11:20	7:20		11:20	7:00
11:40	7:40		11:40	7:20
NOON	8:00		NOON	7:45
12:00	8:30		12:00	8:15
P.M.	9:00*		P.M.	8:45
12:20	9:30		12:20	9:15
12:40	10:00		12:40	9:45
1:00	10:30		1:00	10:15
1:20	11:00		1:20	10:45
1:40	*11:30		1:40	*11:15
2:00	*12:00		2:00	*11:45
2:20	*12:30			*12:15
	*1:00			*12:45

Automobile Fare .....$ .55
Adults .....$ .10
Children .....$ .05
The lowest ferry rates on San Francisco Bay.
*Saturdays, Sundays, Holidays—Extra Trips During Heavy Traffic †Sundays and Holidays only.
Aven J. Hanford, Pres. & Gen. Mgr.

Genuine Exide BATTERIES
With 13 Plates

Low price is only one advantage in buying an Exide. In addition you get Exide long life, dependability and freedom from repairs.

S.S. Ripley
Service With a Smile
1408 MACDONALD AVE.
Telephone
RICH. 1572-J
Exides From $13.50 Up

RICHMOND THEATRE
Direction West Coast Theatres Inc.

Playing The Big Pictures You May Have Missed!
NOW SHOWING
"40 WINKS"
The Jazziest, Jolliest Bang Up Comedy in Years!
with
RAYMOND GRIFFITH
VIOLA DANA
THEODORE ROBERTS

'Our Gang' Comedy
"Boys Will Be Joys"
"KINOGRAMS"

CONTINUOUS SUNDAY
Adults 15c Children 10c

SELECT IT NOW—PAY NEXT YEAR
Our liberal credit plan enables you to purchase gifts you desire to give when ready cash stands in your way.
Kallmann
SQUARE DEAL JEWELER
Elks Bldg. 925 Macdonald

TILDEN LUMBER CO.
E. M. TILDEN, President
PRICE — QUALITY — SERVICE
Office and mill—15th and Nevin, Richmond, Calif.
Phone. Rich. 81.
Yards: Oakland, Berkeley, Richmond, Crockett

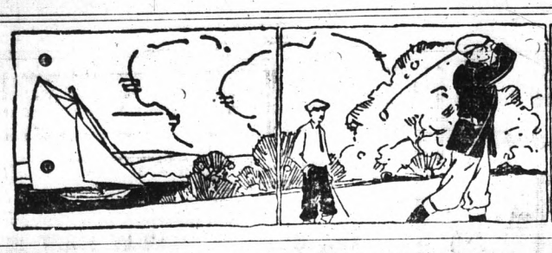

SPORTS

TUT IMLAY IS STAR OF BIG BATTLE

(Continued From Page 1)

plunges through left guard for one yard. West has the ball on their own 23 yard line. On a criss play Imlay goes through left guard for 4 yards. Needles goes through right guard for 4 yards; Patrick punts to Wyckoff receiving the punt on his own 40 yard line and is downed in his tracks. Wyckoff circles right end for 1 yard. Fry goes through center for 1 yard. Fry makes it first down for the East; Wyckoff takes the ball around right end and goes out of bounds on the 49 yard line. Wyckoff passes, smeared by Brick Muller. Wyckoff's pass was knocked down by Imlay; Wyckoff punts out of bounds on the West 31 yard line. West takes the ball. Imlay circles right end for a 5 yard gain; Needles goes through center for 4 yards; Imlay circles right end, is tackled, but gets to his feet and is off again and makes it first down for the West on their own 46 yard line. Needles plunges through center for 5 yards Imlay goes around left end for 4 yards; Needles plunges through center for 1 yard and 1st down. Patrick passes to Imlay for 27 yards; Imlay circles left end, but fails to gain; Needles on fake play goes through center for 4 yards Needles plows through the line for a first down on the East 15 yard line; Needles plunges through right guard for 3 yards; Imlay goes through left tackle for 3 yards; Needles makes 1 yard through center; Imlay makes 2 yards around right end as the first quarter ends, Imlay failing by 3 inches to make the first down. EAST 0, WEST 0.

2ND QUARTER

East takes the ball on its own 9 yard line. Wyckoff punts from behind his own goal post. Free ball, downed on East 39 yard line. Needles hits the line and fails to gain; Imlay circles left end for 5 yards; Needles hits center for 3 yards; Patrick kicks back of the goal post, East taking the ball on their own 20 yard line; Wyckoff goes through center for 1 yard; Fry attempts to circle right end and is thrown for a 1 yard loss; Wyckoff punts, Needles grounded the ball. West takes ball on East 39 yard line; Imlay is leaving the field, being replaced by Bradshaw; Patrick goes through center for 1 yard. On a delayed back play through left tackle, Needles makes 4 yards; pass, Muller to Carlson to the East 16 yard line.. Bradshaw makes two yards off right guard; Bradshaw makes 3 yards through center; Needles plows through center for 2 yards; Carlson fails in a drop kick. East takes ball first down on its own 20 yard line. Horrell of the West recovers a fumble on the East 31 yard line. Hutchinson replaces Garbish of the East; Bradshaw fails to gain at left end; Muller to Bradshaw forward pass is incomplete; forward pass to Bradshaw is incomplete; Patrick punts the ball, goes out of bounds over the goal line the East taking the ball on its own 20 yard line; Fry hit center for 4 yards; Fry again hits center when scrimmage unloosened, Fry fumbled and West recovered, taking the ball on East 29 yard line. Bradshaw circles left end for 3 yards; Needles hits center, but fails to gain. Forward pass by Mueller is incomplete; forward pass to Bradshaw who missed the ball on the goal line the East taking the ball on West's own 20 yard line. Fry hits center for 1 yard; Wyckoff circles right end for 14 yards; Mark circles right end for 50 yard run and is tackled by Bradshaw on the West 15 yard line; Utericz hits left tackle for no gain; Marks fumbles and recovers for a 32 yard loss; Wyckoff in attempted pass is thrown for 15 yard loss by Shipskey; Wyckoff punts from West 44 yard line. West takes ball on own 18 yard line. Needles goes through right guard for 1 yard; Needles plows through center for 2 yard gain as the half ends. EAST 0, WEST 0.

3RD QUARTER

East kicks off; Imlay is back in the lineup; Imlay receives ball on own goal line and runs it back for 39 yards; forward pass, Muller to Imlay, makes 33 yards; Imlay fails to gain around right end; Imlay on a criss-cross makes 2 yards; forward pass from Muller, too high. Carlson could not reach it. Another pass from Muller is incomplete the East taking the ball on down on its own 27 yard line. Wyckoff goes through right guard for 5 yards; Marks makes 4 yards in off tackle play; Wyckoff in a line buck fails to gain; Wyckoff's punt grounded on West 43 yard line; West thrown for 1 yard loss; Patrick fails to gain through the line; both teams offside. Fumble, but Imlay recovers on own 39 yard line; Mueller punts, East ball on own 2 yard line the umpire declaring the ball in bounds. Wyckoff punts, Imlay receiving the ball on East 42 yard line. Imlay circles right end for 6 yards; Imlay circles right end, but fails to gain; Imlay hits the line for 1 yard; Imlay makes 1st down on East 29 yard line; Patrick hits left tackle for 1 yard; Imlay to Mueller, a forward pass. A forward pass from Imlay to Mueller for 16 yards, nets a touchdown for the West as Mueller rolls over the goal line, after being tackled on the 1 yard line by Wyckoff. Carlson fails to convert. WEST 6, EAST 0.

Wyckoff kicks off, Patrick receiving the kick on his own 20 yard line, returning it 10 yards; Patrick punted 75 yards over goal line; Wyckoff in attempt to go around right end is thrown for a one yard loss by Carlson; Fry makes one yard; Wyckoff punts, the West taking the ball in midfield; Imlay goes through the line for 6 yards; Criss-cross Cleveland to Imlay, gains 3 yards; Cleveland makes 1 yard through right tackle Imlay makes 1st down for the West, the ball is on the East 30 yard line; Imlay in off tackle play fails to gain; forward pass from Mueller is intercepted by Dillweg; Patrick made 4 yards through center; Wyckoff made 2 yards through right guard as the quarter ends. Score: WEST 6, EAST 0.

4TH QUARTER

East has ball 4th down 1 yard to go; Imlay takes punt on own 20 yard line and runs it out of bounds on own 30 yard line. Cleveland plows through the line for 4 yards; Fake criss-cross Needless goes through the line for 4 yards; Imlay is thrown for a 2 yard loss; East penalized 5 yards for offside the West taking the ball on 1st down on 51 yard line; Needles hits the line for 3 yards; on criss cross Needles to Imlay, he makes it first down for the West on the East 48 yard line; Needles goes through center for 3 yards; fake criss-cross Needles carries the ball 4 yards; Imlay carries the ball but fails to make 1st down by 1 inch. East takes ball on own 38 yard line. Wyckoff punts 45 yards, Imlay receiving the punt on the bounce the West taking the ball on their own 20 yard line; Imlay makes 1 yard on fake punt formation; Needles makes 4 yards through center; West punt goes out of bounds on own 44 yard line. East takes the ball; Wyckoff plows through the line being stopped by Shipkey for no gain. Forward pass by Fry incomplete; Forward pass Ingram to Dilweg completed making it 1st down 1 to go; Fry fummbles Horrell recovering the ball. 1st down for West on own 33 yard line; Imlay on off tackle play makes 1 yard; Bailey grounded punt on East 30 yard line; Shipkey intercepts pass West taking ball on East 24 yard line; Mueller is out and goes off the field Hickey replacing him; Criss-cross Needles to Imlay fails to gain; Needles plows through right guard for 3 yards; Imlay circles right end for 2 yards; Imlay replaced by Bradshaw; Campbell fails in attempt at place kick. East takes ball on own 20 yard line Martineau hits center for 2 yards; Ingram takes the ball around right end for 6 yards; Ingram slips as he attempts to circle left end but makes 1 yard; Ingram punts, low, is fumbled, Martineau recovering for the East. Martineau hits center for a 2 yard gain; Jones replaces Fry in Eastern lineup; Fake criss-cross Bailey intercepts the pass 1st down for West on own 40 yard line. Nesbit replaces Campbell for the West Bradshaw hits center for 2 yards; Bradshaw makes 2 yards through left tackle; Bradshaw fails to gain around right end; Reece receives punt on own 25 yard line. East takes ball on own 25 yard line; Reece fails to gain. Game ends. WEST 6 EAST 0.

For Father

On Xmas Morning

"Dad will enjoy a box of my hand-made cigars. I make the best cigar for the money to be found in Richmond.

Buy Them By The Box

Made In Richmond

H. Weidemoyer

311 Macdonald Ave.

Flyweight Champion La Barba, in East for Bout, Swapping Ring Experiences With Babe Herman

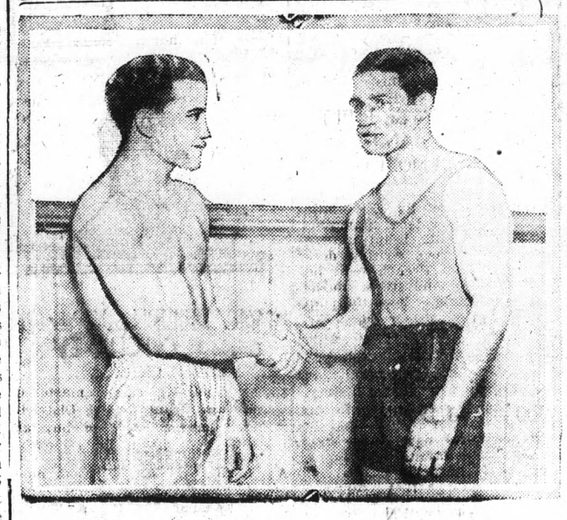

Fidel La Barba, the classy hoolboy boxer from California, who won the flyweight title from Frankie Genaro, went to New York recently to prepare for a bout on the Christmas Fund card. He was photographed with Babe Herman while the latter was preparing for his battle with Kid Kaplan for the featherweight title.

Sportographs

NEVERS JOINS TEAM

JACKSONVILLE, Fl., Dec. 26—Ernie Nevers and Jim Lawson joined the camp of the Jacksonville All-stars here Friday. Nevers and Lawson will make their debut in the game against Red Grange's Chicago Bears on January 2.

OLYMPIC DEFEATED

VANCOUVER, B. C. Dec. 26.—The Olympic club rugby team was defeated by the Vancouver all-stars 10-0 Christmas day. The Olympic club showed their best form in the final period.

NEW YEARS GAME

PASADENA, Dec. 26.— Practice is getting harder and harder each day for the University of Alabama's Crimson Tide. The Southerners are determined to win the East-West Classic at the Rose Bowl on New Year's day.

SMALL CROWD AT GAME

MIAMI, Fla. Dec. 26.—Less than 8,000 people saw Red Grange and his Chicago Bears beat the Coral Gables Collegiates. A crowded stadium had been the financial goal of the game and the appearance of such a small crowd threw Grange for a financial loss.

HUSKIES READY

SEATTLE, Dec. 26.—The University of Washington Huskies held their last practice on their own field yesterday. Counting today the Huskies have but two days to finish practice preparatory to the East West game on January 1 at Pasadena.

California lima bean crop estimated 960,000 bags, worth $10,000,000.

Glendale—Southern Pacific says cost of lowering three miles of grades will be $10,000,000.

LOCAL DEMOLAY BEATS SALINAS IN CAGE GAME

In one of the cleanest game of basketball seen about the bay regions for many moons, the Richmond DeMolay cagers swept Salinas under to the score of 34-7, last night.

The game, which was refereed by G. A. Veale of the Berkeley Y. M. C. A. began with a slow start, but finished up like a whirl wind.

At the end of the half the score stood 8 to 2 in favor of the Richmond boys.

Salinas played a good defensive brand of ball and there was not one foul called on the team.

The Richmond cagers started the fireworks in the first quarter, when Dyer sank a long one. From then on the game died down to the beginning of the last half, when again the fireworks started. In this half Richmond rallied for sixteen points.

Bonham and Dyer did the shooting for the locals. Dyer was high point man with 14 points and Bonham was next with ten points. These two men made the only points gathered by the locals.

Salinas were only able to get three buckets and one foul. Miller was high man for the Salinas quintet with four points.

By the virtue of this victory, Richmond gains the chance to play Fruitvale at a neutral court for the championship of the Northern part of the State.

The line ups were:

Salinas: Chishorm f., 2; Little, f., 1; Swenson, c., 0; Jabe, g., 0; Adcock, g., 0. Substitutes Miller f., 4; Mortenson, f., 0.

Richmond—Dyer f., 14; Lemkuhl, f., 0; Bonham, c., 10; Muth, captain, g., 0; Kirlay, g., 0; Substitutes, Clark f., 0; Morrisson, f., 0.

Provisional Govt. Granted to Syria

(By Universal Service)

LONDON, Dec. 26.—A great step toward pacification of Syria where the natives have been fighting against the mandate given the French over them by the League of Nations was taken today with the announcement that W. D. De Jouvenel the French High Commissioner has granted Syria a provisional government according to a Damascus dispatch to the Sunday Express.

Richmond Has Fireless Xmas

Not a single fire occured in Richmond during Christmas. Evidently Fire Chief W P. Cooper's warning was heeded.

Charles Swartout, 240 Seventh street, spent Christmas day with his aunt in Myrtle Creek, Oregon. Mrs. Swartout, accompanied by her son, Marvin, was the guest of her niece, Mrs. Harry C. Meese of San Jose.

Local people spending the holidays out of town included Mr. and Mrs. Paker and their son Keith of 125 South Twenty-second street, at Morgan Hill with their parents.

BILLY'S UNCLE

THE GEEVUM GIRLS

Hitt and Runn — If This Keeps Up We May Have to Go Back to the Fig Leaf!

BY HITT

No matter what you may wish to buy or sell—make use of The Record-Herald's "Classified" columns. All ads are CLASSIFIED in groups to make this a quick finding section as well as a profitable one.

CLASSIFIED ADS

Unlimited opportunities present themselves daily in the form of "Classified" Ads. Do you take advantage of them? Today's opportunities is tomorrow's profits 'Read them now.

ADVERTISING RATES
CLASSIFIED

1c Per Word Per Day
Minimum Charge 35c

Classified Index:

1. Lodges and Meeting Notices.
2. Lost and Found.
3. Special Notice—Personals.
4. Help Wanted—Situations Wanted.
5. Automobiles.
6. Business Directory.
7. Business Opportunities, Investments.
8. For Rent—Rooms, Houses Apartments and Flats.
9. For Sale—Miscellaneous.
10. Wanted—Miscellaneous.
11. Real Estate for Sale.

1—Lodge and Meeting Notices

SONS OF ST. GEORGE—Gladstone Lodge, No. 531, meets first and third Tuesday at Memorial Hall at 8 o'clock p. m. Banner, Secretary; R. F. D., Box 147, Richmond, C. Badcock, president.

GOLDEN GATE COUNCIL, No. 3, Junior O. U. A., meets Wednesday nights, in the small hall in W. O. W. Hall. O. H. Benne, Recording Secretary, P. O. Box 1121, Richmond, Calif.

NATIVE SONS—Of Golden West, No. 217, Edward Peterson, Stege, President; R. H. Cunningham, Secretary 520 Ohio Street, Meeting nights, first and third Tuesday of the month. Meeting place, Redman hall Eeleventh Street and Nevin.

KNIGHTS OF PYTHIAS — Richmond Lodge, No. 13 meets every Wednesday night at K. of P. hall, 5th St., near Macdonald. Visitors always welcome. Mitchel Slosilo. C. C.; F. G. Blackhart, K. of R. and S.

2—Lost and Found

LOST — HAND MADE TABLE cloth, valued highly by owner, between Pt. Richmond and 1020 Roosevelt avenue on Saturday evening. Phone Rich. 1539-W or return to Liberty Market, Pt. Richmond. 12 22 3t.

LOST — GOLD WALTHAM Watch open face, with gold chain, Elks receipt case attached, with initials "F. G. K." Returne to Box 115 Record Herald, and receive reward. 12 22 2t

FOUND— LADY'S FUR NECK piece. Owner can have by proving property and paying for this advertisement. Call at No. 3 Fire Station, Nineteenth and Barrett.

LOST—ONE FEMALE FOX TERrior pup. Two months old. Return to Sunset Cigar store, 2227 Macdonald ave. Reward. 11 11 tf

3—Special Notices, Personals

LEADING CLUB, largest, most reliable for lonely people; confidential descriptions free in plain sealed envelope; thousands wealthy members; if sincere, write; established 20 years. Old Reliable Club (name copyrighted,) Mrs. Wrubel, Box 86, Oakland, Calif. 4 26 tf.

4—Help Wanted Situations Wanted

BOOKKEEPER AND TYPIST—Wanted by a business firm. In answering state what experience you have had and where. Address all letters to Box "E. G." care of the Record-Herald. 12 20 3t

WANTED—INSURANCE SALESman. Call at 2215 1-2 Nevin Avenue including Sunday.

WANTED— NURSING AT PRIVate homes, maternity or otherwise. Call 450 6th Street or Phone Rich. 1545-W.

6—Business Directory

SAFETY FIRST—
Your clothes are insured every moment they our out of your house.
C. O. D. CLEANERS AND DYERS
(Established 1909)
WORKS 2409 MACDONALD
PHONE RICH. 683

ZEB KNOTT
Sherwin-Williams Paints, Stains and Varnishes
All Grades of Wall Paper
PAINTING AND PAPER HANGING
819 North Seventh Street
ALL WORK GUARANTEED

6—Business Directory

FOR GOOD TAILORING OF ALL KINDS SEE
M. CONRAD
Ladies' and Gents'
TAILOR
Clothes Made to Order of Every Description
PHONE RICH. 1403-J

HAVE YOUR SUIT CLEANED and pressed at Black's 1309 Macdonald avenue. Phone 723. We call and deliver. Prompt service and good work.

"LET MAYER DO IT" IF YOU want your old suit made like new. Phone 452; cleaning, mending, repairing, or pressing. Work called for and delivered. Mayer's American Cleaning Works, 1113 Macdonald Avenue 4 11 tf.

NOTARY PUBLIC
REAL ESTATE and INSURANCE
Phone Richmond 180
O. J. Ripley, Sales Manager

TYPEWRITERS
SOLD REPAIRED
$5.00 Down
$5.00 a Month
Kearney - Furrer
PHONE RICHMOND 7.
721 Macdonald Avenue

I make and acknogledge all kinds of legal papers; deeds mortgages contracts, leases, etc. Homes for rent, fire insurance.
H. G. STIDHAM
NOTARY PUBLIC
168 Washington Avenue
Office Phone 868; Res. Phone 920

IF ANY RESIDENT OF RICHmond knows of families in distress or need, kindly report same to the Societies handling relief. Phone Richmond 1340 or Richmond 335 3 25 tf.

7—Business Opportunities, Investments

WILL GUARANTEE SALARY OF $50.00 per week and furnish auto to several men selling excellent Ford accessory. Address Salesmanager, 670 Broadway, Granville, Ohio.

$10.00 TO $50.00 QUICKLY
To The Many Workers
Rates lowest. No security, no publicity. Best and most private terms. What National banks do for big business, we do for the man or the woman who works.
H. L. DRAKE.

8—For Rent—Rooms, Houses, Apartments, Flats

ROOM AND BOARD IN PRIVATE family. All comforts. No other roomer. Modern residence. Address box J. R. 12 22 6t

FOR RENT—3 ROOMS AT 129-17th street. Inquire at 126-17th street. 12 19 6t.

FOR RENT— TWO SIX-ROOM cottages. Inquire 2110 Barrett avenue. Mrs. McCauley. Phone Rich. 1684-J. 12 19 3t

FOR RENT—Four room house with bath. Large yard. Phone, Rich. 1715-W.

FOR RENT — LARGE, SUNNY, well furnished room for rent, in heart of business district. Rent reasonable. 907 Macdonald avenue.

FOR RENT—THREE ROOMS, 2 wall beds and garage $20.00. 1018 Florida St., near 10th St.

FOR RENT—FIVE ROOM BUNGalow, bath $25.00, 137 South Second St., near Ohio St.

FOR RENT TWO AND THREE room furnished apartmtnts. The Westdin, 24th and Rheem. Apply Apt. No. 1. 9t tf

FOR RENT—THREE AND FOUR room furnished apartments. The Andrade, 2111 Gaynor Ave. Apply Apt. No. 1. 9 tf

FOR RENT—2, 3, AND 4 ROOM furnished and unfurnished apartments. Appraisal and Sales Corporation, 2234 Macdonald Ave. Phone Rich. 2200. 4 28 tf.

FOR RENT—FOUR ROOM COTtage, bath, gas, elect. $15.00 per month. Apply Gnaga, 146 Washington Ave. 3 31 tf.

FOR RENT — 3 ROOMS AND garage $16.00. Apply 789 11th St.

PIANOS FOR RENT
You can rent a piano by the month from A. Winters at 11th and Macdonald. 7 10 tf.

Record-Herald want ads bring quick results—Try one.

DR. W. F. MORRIS
Chiropractor
FREE Examination
210 Richmond Ave.
Phone Rich. 451-W. Pt. Rich.

9—FOR SALE— Miscellaneous

FOR SALE — FOX TERRIER Puppies. Inquire No. 28 19th street. 12 22 6t

FOR SALE—1922 BUICK SIX $400 1109 Nevin ave. Terms. 12 20 4t.

FOR SALE—BARBECUE AND REfreshment stand. Good trade. 5 year lease, stock, and fixtures. Also four room modern bungalow in rear. $1300 for cash. Rent $50.00 per month. Call any day between 7:30 a. m. and 9:00 p.m. at 188 San Pablo Ave., El Cerrito or Phone Berk. 6063. 8 22 tf

USED CARS FOR SALE
1923 Ford roadster, good condition, cord tires.
1923 Ford touring, good condition cord tires.
1923 Maxwell coupe, new paint,
C. C. KRATZER
10th and Bissell
9-5-

10. Wanted—Miscellaneous.

WANTED—BOARD AND ROOM in private family. Close in as possible. Phone Rich. 1629. 12 19 4t

11—Real Estate For Sale

FOR SALE—4-RM. HOUSE IN EL Cerrito, furn. or unfurn.; modern; large lot; Golden Gate view. Priced very reas. Phone Oak. 3386 for terms 12 20 6t.

FOR SALE—INCOME PROPERTY on Macdonald Ave., for sale 25 ft. frontage. Price $1750 cash. Bring 18 per cent. Apply Box 25.

FOR SALE—BY OWNER—5 RM. home in Albany. Will take $800 for equity. Place $3,700. Easy monthly payments. Call 802 Talbot Ave., Albany, Evenings 3t.

FOR SALE—BY OWNER, BETTER terms. Four charming bungalows in Albany on transportation. Lots or good paper considered. A. E. Camp. 672 35th Street, Oakland. Phone Lakeside 1688, evenings Piemont 5464-J.

BARGAIN
4 Room Bungalow
$2500
IN FIRST CLASS CONDITION; new roof and newly papered and painted inside and out; driveway for garage. Terms $300 cash, balance monthly payments. Inquire 136 South Seventh St.

$1.00 a Day
Pays for an up-to-date 4-room bungalow in 4 years. Oak floors—Breakfast Nook, garage.
Apply 2207 Macdonald Ave.
PHONE RICH. 1058

LAMBRECHT'S
Wood, Coal and Breccettes
Building Materials
HAY and GRAIN
C. J. Lambrecht
Office 2207 Macdonald
YARD PHONE RICH. 1192
PHONE RICH. 1058

SALESMEN AND AGENTS Wanted

Woman Representative Wanted For This Community
Must be of good address and personality, full of vim and desirous of making money. One well and favorably known in this section, 35 to 50 years of age, having her own automobile preferred. Nationally advertised article that every woman wants and needs.
A rare opportunity. Address, P. O. Box 3273, San Francisco, Cal.

11—Real Estate For Sale

Leo Persico
MONEY TO LOAN
ON REAL ESTATE

MONEY TALKS
$2300—TERMS
4 lots, two blocks from Elks building. It takes money to make money and these lots 50 feet off 10th street.

THIS HOME CAN BE BUILT ON YOUR LOTS AND WE WILL FURNISH MOST OF THE MONEY
Now listen carefully. Five large rooms with modern plumbing; living room with beautiful fireplace, book case, writing desk, built-in buffet; French doors between dining and living rooms, hardwood floors, beautiful tapestry paper on walls, other rooms tinted—kitchen in white with latest cabinet work. Garage.
Price $3000

$4300—$350 DOWN
This beautiful new stucco bungalow and garage. Right in the center of town.

IN BEAUTIFUL MIRA VISTA
$5750—$500 DOWN
5-room Spanish type bungalow has wonderful view (never occupied).

$1800—$100 DOWN
4-room cottage and garage, few blocks from bank.

EAT YOUR XMAS DINNER IN BRAND NEW HOME
$3700—$150 DOWN
4-room bungalow with wall bed, all modern improvements, every convenience for up-to-date home. Hardwood floors and garage. Outside stucco.

COMPLETELY FURNISHED
$2950—$300 DOWN
4-room modern home and basement few blocks from S. P. depot.

6-ROOM BUNGALOW
$4250—$500 DOWN
Hardwood floors and fireplace, gas heaters, large glassed-in laundry room. Large lot and garage This place is located right in the center of town and is a home anyone would be proud of.

SPECULATORS TAKE NOTICE
$1200—TERMS
3 lots few blocks from City Hall.

IT MUST BE SOLD REGARDLESS OF VALUE!
$2350—TERMS
This modern four-room cottage on large lot, close to school and near center of town. This place is easily worth $3500. Due to sickness it must be sold at once.

INCOME PROPERTY
$7000—SMALL PAYMENT DOWN
Three modern four and five-room flats, paying 12 per cent net. This property is one block from Macdonald avenue, near center of town.

FOR RENT
3 rooms and garage $30
2 rooms furnished and garage $19
5 rooms modern and garage ..$30
5 room cottage on 17th street $35
5 room cottage on 12th street $20
YES, I HAVE OTHERS
FRANK S. FOSTER
WITH
LEO PERSICO
1015 MACDONALD AVENUE
OFFICE PHONE RICH. 54
EVENINGS PHONE 733

11—Real Estate For Sale

BURG BROS., Inc.
BARGAINS
7 NEW BUNGALOWS
$2750. 3250. 4000. 4500. 4750. 5500. 6500. — with all modern up-to-date features, are nearly completed. These houses were built to sell the lots and not for profit.
You save from $500 to $1000.
EASY, CONVENIENT TERMS
Special: 4-Rm. Cottage $2500
$50 Cash, $25 per month.
Why waste your money on rent receipts?
BURG BROS., Inc.
309 23rd St. Richmond 730
Realtors Richmond, Calif.

PAULSEN'S
TIPS!

$275 DOWN— 4 room plastered house in Grant School District. Large garage. A good buy at $2850 $275 down. $30 a month.

A STEAL AT $2850—5 room modern house, built-in fixtures, and in fine condition. 2 lots. Worth $4000. Only $750 down. $25 a month.

2 Corner lots on Esmond Avenue, all street work in and paid. Only $695.

PAULSEN REALTY SERVICE
California Theatre Building
Telephone Richmond 825
Night phone: Rich. 322-W

Attention Renters
Deal with owner and buy a house with the money you are now paying out in rent!
No down payment required. This house is brand new, located close to local and S. F. transportation in Albany—Contains 2 bedrooms, combination living and dining room, kitchen and brekfast nook, laundry room. Fire place, good plumbing—It is beautifully finished inside. Large garage For full particulars. Phone or write—
M. A. Camp
334 12 Street, Oakland
PHONE LAKESIDE 1688

YEARS OF NEURITIS

San Mateo, Calif.
I had neuritis for years. I had tried many remedies without results. Two months of Fong Wan Herbs afforded me a complete and permanent relief.
Mrs. Mary Leith.
FONG WAN HERB CO.
The Largest Chinese Herb Co. on the Coast.
Direct Importers of Chinese Herbs
576 10th St. (formerly 548 8th St.)
OAKLAND, CALIF.
Cons. Free. Ph. Oakland 3767.
Wonderful Book on Herbs
Mailed upon receipt of 8c postage.
Hours: 9 to 7 daily, 9 to 12 Sunday.

11—Real Estate For Sale

HERE IT IS—
JUST FINISHED—
The home you have been looking for and in time for Xmas, too. A beautiful 5-room bungalow with all up-to-date features, garage and big lot with street work paid.

ONLY—$4150
Dozens of building experts have valued it at $5000 or more and were astounded at the price we quoted You must see this home to appreciate it. You will be surprised too. Our usual very easy terms can be arranged to suit your pocketbook. Act as quick as this can't last long. J. B. Corrie, Sales Manager.

B. SCHAPIRO & CO.
1002 Macdonald Ave.
(over Martin's Griff)
PHONE RICHMOND 902

E. P. VAUGHAN
REALTOR
Phone Rich. 233 915 Macdonald

LOTS! LOTS! LOTS!
BARGAIN—Two Lots on Barrett Avenue, close in above 7th street—The price is so low it will surprise you. Come and see.
NOW IS THE TIME THE WISE ONES ARE BUYING

E. P. VAUGHAN
Phone Rich. 233 915 Macdonald

I. B. McKENZIE
REAL ESTATE — INSURANCE
1202 Macdonald Ave. Phone 632
$3500 — 4 rooms bath, modern 1 1-2 lots, garage, $350.00 down. Bal. like rent.—(10)
$3150.00 — 5 rooms, modern 2 blocks from Macdonald Ave. 4 bloks to school, Hardwood floors in 2 rooms, garage 56 ft. lot, a baragin, $1000.00 down, Bal. like rent.—(23)
1—30x105 corner lot close to Grant school, $550.00.
2—25x100 Grand View Terrace. $700. for both.
1—25x112 1-2 Macdonald Ave., Business property, $5,500.00.

H. L. HAWKINS,
Sales Manager
1202 Macdonald Ave. Phone 632

$3,850.00—TERMS
Owner must sacrifice classy new 5-rm. Bung., garage, break. nook, hdw. floors, fire place, two short blocks to San Pablo, S. P., stores and cars.
A. H. WENDT
Thornwall 6436
917 Madison St., Albany
12-8-6t

READ IT FIRST IN THE RECORD-HERALD.

LOS ANGELES, CALIFORNIA
HOTEL LEE
WM. B. CLARK, PROPRIETOR
SIXTH AT FIGUEROA ST.
Phones 107433 Pico 10097

Service, not unlike a well appointed, generously conducted home, without ostenation.
Commercial-Residential
Location central and unexcelled
Modern, European
Rates $ 1.50 Without Bath 2.00 Up With Bath
William Best Clark, Proprietor
GARAGE ADJACENT

Wilson
AND
Kratzer
Funeral Home
Lady Attendant
Ambulance Service
705 Bissell Ave. Phone 113

Mrs. Chan & Kong
901 CLAY ST. CORNER NINTH
OAKLAND CALIFORNIA — PHONE OAK 5797

CHINESE EXPERT HERBALISTS
How to Get the Best Results and Keep Well.
Chang & Kong
Our specially imported herb remedies of over 3000 varieties have been used in China for centuries They positively relieve the various diseases whether your ailment be of the lungs, stomach, heart, liver, kidneys, bladder or if you are afflicted with indigestion, asthma, catarrh, blood poision, (including blood disorder and high and low blood pressure,) rheumatism, appendicitis, piles, female affliction or any other known complain, our wonderful herbs will not only give immediate relief, but will absolutely cleanse every impurity from your system by our Chinese Herb specialist. All ailments of whatever nature successfully treated by our wonderful, life-giving Chinese herbs.
When your case is given up as hopeless by others, give us a trial.
Many testimonials by people who have been cured by our herbs. Herbs sold. Prices Reasonable.
Consultation Free.
HERB SPECIALISTS
901 Clay St., Corner 9th St.
OAKLAND, CALIF.
Hours 8:00 a. m. to 8:00 p. m. daily
Sundays, 8 a. m. to 2 p. m.

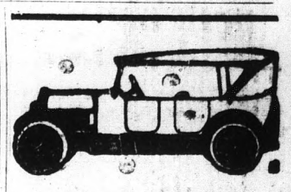

All Work Guaranteed
Auto Tops
Reasonable Prices
SIDE CURTAINS
Work called for and delivered.

SEATS CUT DOWN FOR CAMPING

The American Auto Top Company
H. R. RUSSELL, Prop.
248 14th Street

LANDSCAPE GARDENING
A Specialty.
Telephone Rich. 401-J
"BURKE"

ARE YOU SICK?
HAVE YOU EVER TRIED CHINESE HERBS?
We have herbs which will give you permanent results for gall stones, asthma, goiter, stomach and liver trouble, weak kidneys, rheumatism, constipation, heart trouble, diabetes, high blood pressure and general tonic to build up your run down condition.
Chew & Chew Herb Co.
Main Office
2488 MISSION ST., S. F.
Branch Office
1424 MACDONALD AVE., Richmond, Calif.
HOURS: 3 to 6 p. m.
SUNDAYS—9 a. m. to 1 p. m.

HOLIDAY RATES
Between All Points on Sale
Dec. 18 to 25, Inc.
Dec. 30-31-Jan. 1st
Return Limit January 4th
New Union Station in Center of Sacramento Hotel District
SAN FRANCISCO-SACRAMENTO R. R.

UNCLE WIGGILY'S TRICKS—

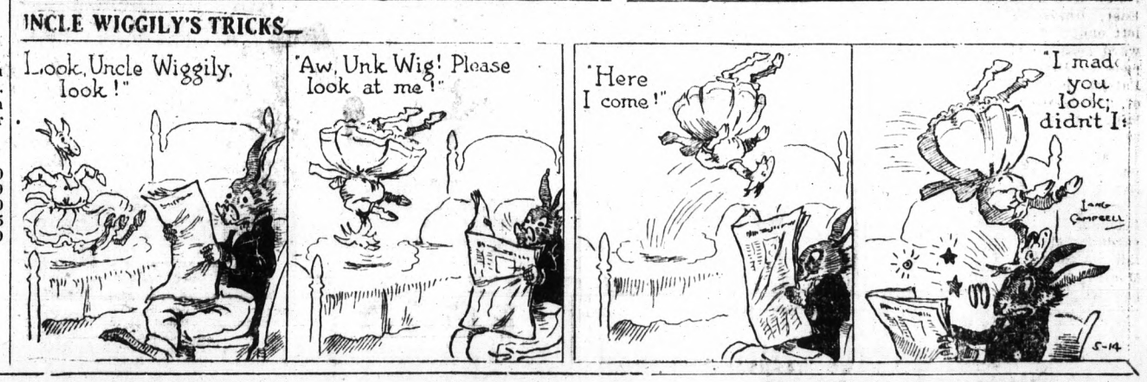

DOROTHY DARNIT — By Charles McManus

SANTA FE TO OPERATE LOCAL BELT RAILWAY

It has been announced by the agents of the Santa Fe and Southern Pacific railroads that the Santa Fe will take over the operation of the Richmond Belt Line Railway during the next five years, beginning January 1, 1926. The two railroads have alternated in the operation of the belt line ever since it was built 20 years ago. The Southern Pacific has operated the line for the past five years, and under the agreement this operation changes to the Santa Fe at the close of 1925.

New clerks will be assigned to handles the accounts and book work, while five crews of trainmen will take over the mechanical end of the business. W. B. Trull, Santa Fe agent, states that he does not know yet who will be assigned to the Belt Line force at the beginning of the new year.

Both the Santa Fe and Southern Pacific agents state that the railroads enjoyed the greatest year in their history in 1925, and that there has been a substantial increase in business handled through the local offices.

Several hundred thousands of dollars have been expended by both railroads on new tracks and improvements during the year. Both railroads are looking forward to a banner year in 1926.

Mr. and Mrs. W. E. Stoeckle, 517 Pennsylvania avenue were the guests of Mrs. Stoeckle's mother in San Francisco at a family reunion on Christmas day.

Strom Presents Woman With a Cigar Lighter

It pays to read advertisements in the RECORD-HERALD. This was again proven Friday morning when Mrs. Herbert Baker, 1631 Gaynor avenue was using an old copy of the RECORD-HERALD as a resting place for her electric iron, while she was ironing.

The advertisement which attracted her attention was the one of J. F. Strom, local automobile merchant in which were several license numbers of automobiles taken at random along Macdonald avenue.

Mrs. Baker's car number appeared in the list and she brought the coupon to the RECORD-HERALD to the new accessory department of the Strom agency yesterday morning and was presented with an electric cigar lighter, free of charge, which was installed in her car. The number which won the lighter was C-41-980.

Strom announces that all wishing 1926 automobile plates can secure them at his place of business by calling at the accessory department. No charge will be made for this service.

Dr. A. B. Hinkley, X-Ray Chiropractor

Palmer graduate. Seven years in Richmond. FREE nerve pressure detector service. Phone Rich 169. 340 10th st. opposite new Odd Fellow's Building.

Bridge Extending 122 Miles Out to Sea And Connecting Florida With Key West, One of World Wonders

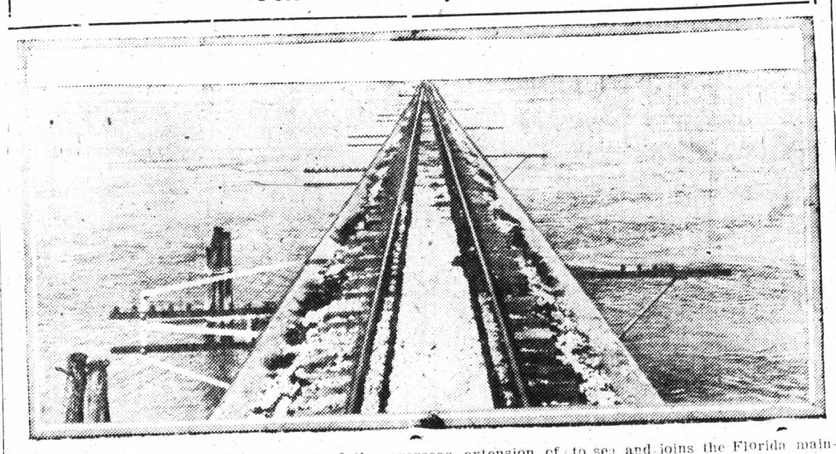

The above photograph shows what has been called the eighth wonder of the world. It is a portion of the overseas extension of the Florida East Coast Railway. This bridge extends 122 miles out to sea and joins the Florida mainland and Key West. At some points the water is 30 feet deep.

FLAGMEN ARE NOW STATIONED AT BAY POINT

Prompted by the killing of three people three months ago, in an automobile train crash, two guards have been stationed at the dangerous Bay Point railroad crossing, where eleven tracks cross the county highway to Pittsburg, by the Southern Pacific, the Santa Fe and the San Francisco-Sacramento railroads. The watchmen are on duty 1 hours a day, at the crossing from 7 a. m. to 11 p. m.

Formal contracts are expected to be signed at the next meeting of the board, between the county and the rail roads providing the point of employment of the guards by the railroads and the county. The guards were posted by the railroads at the earliest possible time.

The first day was a busy one for the guards, catching many motorists who disregarded the wig wag signals and attempting to cross the tracks while the warning signals were in operation.

An ordinance recently enacted by the supervisors, prohibits vehicles from crossing the tracks while the signals are operating and provides for a maxium fine of $500 or six months in jail.

NEW TODAY

FOR RENT— UNFURNISHED 7-room flat; Unfurnished 7-room house; Partly furnished 2-room flat. All within two blocks from center of town. Apply Checker Service Station. 10th and Bissell Avenue. 12 27 6t

TWO INJURED IN AUTO ACCIDENT

Dan Nerone of 26 Twelfth street recieved severe cuts and bruises in an automobile accident at San Pablo and Macdonald avenues Friday night. H. C. Planz of Pinole recieved injuries at the same time.

Nerone, while driving toward Richmond, sideswiped another machine driven by William Lawson of 1777 Sausal street, Oakland and crashed into a third machine driven by Planz. Nerone was thrown from his machine and picked up unconscious by W. F. Armstrong of 855 Brockhurst street, San Francisco.

Nerone was taken to the Abbott emergency hospital, where it was found that he had recieved a fractured skull. He was taken to his home.

Six stiches were taken in Planz's head. He was also taken home.

Lawsons' car was slightly injured.

Family Reunion At Waite Home

A family reunion was held at the home of Mrs. H. E. Waite, 411 Twenty-first street on Christmas day. This was the first time in 28 years that the family had all been together.

Those present were: Mrs. C. D. Day, Ringe Mine, Calaveras county; Mrs. E. Huskey, Portland, Ore; Mr. and Mrs. G. W. Gates, of British Columbia; Mr. and Mrs. A. J. Waite of Richmond, and W. S. Waite, Richmond. Mr. and Mrs. Price were also at the reunion.

Who Pays the Bill?

—ultimately the consumer— YOU, MR. and MRS. READER; are you not due every consideration? Without a doubt YES.

It is to the buyer's interest to know that the goods he buys are SOLD ECONOMICALLY. Every economic factor enters into the various distribution costs that determine the retail price of the meats we sell you. It PAYS YOU to trade with us and it pays us to treat you fair. SATISFIED CUSTOMERS are our greatest asset.

Richmond & Central Markets

O. R. LUDEWIG'S INC.

1130 Macdonald Ave. Phone Rich. 446 — 510 Macdonald Ave 2 Phones—No.'s 1900-1901

Sexton of Pinole Injured When Car Forced From Road

W. H. Sexton of Pinole was severely injured when his car turned over at McBride and San Pablo avenues shortly after midnight Friday night. He was taken to the Abbott Emergency hospital and was later removed to the Cottage hospital where he regained consciousness. It is said that he will recover.

Sexton, with L. M. Gilbert of Pinole as a passenger, was returning home about 12:30 yesterday morning when an unidentified motorist drove his machine into San Pablo avenue from McBride. Sexton's car was forced into the ditch and turned over. Gilbert was not injured.

The accident was witnessed by A. H. Read of Pinole who brought Sexton to the hospital.

The police are searching for the driver of the car who forced Sexton's car into the ditch. An arrest is expected in a short time.

Thought -- Comment

(Continued From Page 1)

dustrial or other accomplishments will not be a deciding factor.

We may not live to see it as one city, but if we don't we will live to see a great deal of wasted money paid in taxes for duplications and unwise movements that could be avoided.

The citizen of a large city who states that his city would not gain by bringing in adjacent territory either needs a pair of glasses to correst his mental near sightedness or is suffering from an acute case of ingrown ego and cussedness Richmond would become a better and more prominent city by judicious annexation and every citizen in the city of Richmond would benefit as well as every citizen in the annexed territory.

XMAS PHOTOS

Have the SITTING MADE NOW GOOD WORK REQUIRES TIME and PAINSTAKING. Deliveries may be made anytime later.

Parker Studio

255 22nd Street. Phone 355

CHILD BURNED TO DEATH IN XMAS BLAZE

OAKLAND, Dec. 26.—One child burned to death and four others injured was the toll of a Christmas fire which destroyed the home of Mr. and Mrs. Harry Hall, 2417 Hopkins street, on Friday night.

Edgar Hall 4, deciding that Santa Claus might pay another visit to his house and hoping to catch him in the act, got out of bed at 11:20 Friday night and went into the kitchen. Cecilia, 14 heard him rustling about in the kitchen but was too tired to see what Edgar was doing. The father and mother was not home.

The smoke from a fire evidently kindled by the boy in the kitchen awakened William Mitchell, the boy's aged grandfather. Although he is 80 years old and crippled by wounds received in the Civil War he rescued the four other children but was unable to reach Edgar.

The exit by the front door was cut off by a sheet of flames but he was able to lower the children through a window with the help of Cecila. Exhausted with the smoke he managed to reach the kitchen but was unable to enter because of the flames. Staggering to the window he tumbled out and was injured in the fall.

Fred Allen and Patrolman Charles Gerhow arrived on a run and were told that little Edgar was still in the house. The two men shouldered their way into the burning house. When they came out they were badly burned. They had seen the child lying before the kitchen range but were unable to reach him because of the flames.

When the mother arrived, a few minutes later, she found the children, Margaret, 6; Agnes 5, and Harry, 28 months old, clinging to Cecila. The grandfather was staggering about directing the rescue of Edgar.

At the time the father, who is employed at the Southern Pacific, was at work and believed his family to be all safe at home.

When the fire department arrived the fire was put out in a short time. The firemen finally succeded in entering the kitchen where they found Edgar lying beside the stove. He was dead.

The burns of the four children and the grandfather was dressed by a physician. The family was sheltered in a home of a neighbor.

Abyssinian Prince Speaks at Church

Prince Blaycheettai, M. A. D. D., son of King Teh-lahiminout, king of Tigre, Abysinnia, East Africa, will be the speaker at Wesley Methodist church, Sunday morning Dec. 27, at 11 o'clock. Prince Blaycheettai was converted to Christianity 18 years ago in England, and went back to his native land to preach the gospel of Christ to his tribe. As a result of 81 days preaching 7000 natives are said to have turned from their heathen idols. Mrs. Blaycheettai will sing during the service. The public is cordially invited to hear this messenger from far away Africa.

Mr. and Mrs. A. J. McNancy and son, Donald, 1920 Chanslor avenue, are spending the holidays with Mrs. McNancy's parents of Fresno.

Shooting Follows Christmas Party

As an aftermath of a Christmas party Tom Lecce of 742 South Thirteenth street is in the city jail and Joe Carlo of 740 South Thirtieth street is in bed with a wounded foot as the result of a shooting affray at the Carlo home Christmas night, according to the local police.

Lecce and Carlo, according to the pilice, engaged in an argument in front of the Carlo home Friday night and Lecce pulled an automatic pistol and fired two shots, one of which wounded Carlo in his left instep.

E. Rinna, of 637 Seventh street after a tussel with Lecce took the pistol away from him and tossed it into a vacant lot where it was later recovered by the police.

Lecce was locked in his bedroom when the police arrived and after forcing an entrance they arrested him.

Carlo was taken to the Abbott Emergency hospital where the wounded foot was treated by Dr. L. St. John Hely. He was later removed to his home.

The cause of the argument was not ascertained, according to the police.

According to the police those who witnessed the shooting are: George Jurgsen, 3335 Wall avenue; Frank Rinna of 228 1-2 South Twelfth street, Mike Lacce and wife of 742 South Thirtieth street, and Rachel Carlo, a daughter of the wounded man.

for Economical Transportation CHEVROLET

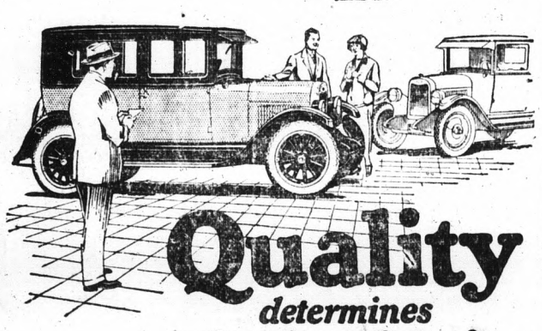

Quality determines whether the price is economical

The Coach $695

Touring - $525
Roadster - 525
Coupe - 675
Sedan - 775
Commercial Chassis 425
Express Truck Chassis 550

ALL PRICES F. O. B. FLINT, MICHIGAN

Highest quality materials and construction alone give you fine car performance over a long period at low cost for upkeep.

Only the most modern body design and a finish of permanent lustre can keep your car looking well for years.

And that's what you get in a Chevrolet! Quality design, quality construction, quality appearance—and many quality features the equal of which you cannot find in any other car at Chevrolet's price.

You get Duco finish in smart colors. You get Fisher bodies on all closed models. You get smart, modern, snappy good looks plus the power, permanence, and dependability that make Chevrolet meet your highest ideals of economy.

Come in—let us show you why half a million Chevrolets were bought this year.

Monett Motor Co.

Macdonald at 15th Telephone Rich. 780

QUALITY AT LOW COST

"Watch The Cream Line"

Every Housewife

Knows that our milk never varies. In other words it is as nearly perfect as milk can be.

We are particularly proud of the cream line. You will notice it is very deep in every bottle that you happen to see.

Take our word for it when we say: "It never varies."

Order a Bottle Today!

Pure Wholesome Milk and Cream

PHONE RICH. 1938

"We Deliver To Your Door"

San Pablo Milk Producers

San Pablo, California.

*I'M NO BANKER. Advt.

*I'M NO DENTIST. Advt.

*I'M NO LAWYER. Advt.

*I'M NO PLUMBER. Advt.

*I'M NO BAKER. Advt.

*I'M NO PAINTER. Advt.

*I'M NO BUTCHER. Advt.

*I'M NO DOCTOR. Advt.

I AM
A. B. MINTER,
Oakland Six Dealer,
325 Twenty-second Street,
Richmond, Cal.

FORD

EARL COREY'S OPENING

USED CAR SALE

4-Door Ford Sedan. Special $5.25
'23 Ford 1-Ton Truck, A-1 Condition $275
'23 Ford Touring, Certified $195
'17 Buick Touring, Runs fine $65
'21 Overland Coupe, See This one $195
'18 Chevrolet Touring, Pick-Up $45

DON'T MISS THEM
Saturday and Sunday

SAN PABLO AT CYPRESS AVTNUE
El Cerrito, Cal.

RICHMOND 243

The H. C. CAPWELL CO.

TEL. LAKESIDE 6240 — One of California's Great Stores — OAKLAND

Our Great Semi-Annual

CLEARANCE SALES

Begin Monday, December 28th

After days of strenuous Christmas selling, we are now ready to clear our stocks to make ready for the arrival of new spring merchandise. In all cases goods is of our regular Capwell standard quality, and the prices are actually greatly reduced. Throughout the store there are worth while savings, only a few of which can be mentioned here. Whatever you need, there is likely to be a special price on it when you reach the store. Plan to spend your Christmas gift money here Monday.

A FEW OF THE OUTSTANDING BARGAINS

There are many, many more just as good

Silk Hosiery

1000 pairs of women's full fashioned silk hose with lisle reinforcements. Onyx, Mutual and Triple A brands in 15 new colors; Pair $1.10

Print Crepe

40 inch crepes formerly $2.50 a yard. In many of the season's most popular patterns and colorings. For clearance, Yard $1.90

Dress Satins

54 inch, rich, lustrous satins in the wanted shades for street and informal wear. Regularly $5.00 a yard. Special, Yard $2.45

Axminster Rugs

Clearance of our stocks on a well known brand of Axminsters. Sizes 9x12. Regularly $59.50 ..... $39.00

Rayon Gauze

36 inch gauze of regular 85c quality. In natural, rose, blue, gold or brown. Yard 50c

Linings

1200 yards of linings including sateens, percalines, mulls, etc. Formerly 50c, 60c 75c. Yard 25c

Sale of Dresses

Two great groups of dresses to sell for prices away below normal. Smart silk frocks and neat tailored wool dresses are to be had. Regular $15.00 to $29.00 dresses $11.75
Regular $29.00 to $49.00 dresses $21.75

Sale of Coats

Over 400 coats in three sale groups. Made of suede like and pile fabrics, some plain and some with fur collars. Sizes 14½ to 20 and 38 to 44. Regularly $25 to $75 Now $19.75, $39.75 and $49.75.

Women's Unionsuits

250 cotton suits of "Richelieu" brand in regular and extra sizes. Knee length, bodice or shoulder strap style 79c

Jersey Silk Vests

250 women's vests in pink or peach, sizes 38 to 42. The regular, full cut kind regularly $1.65 ..... $1.29

Comforters

Cotton filled, silkaline covered comforters in double bed size. Have plain sateen borders $3.95

Linen Cloths

48x48 inch all line table cloths with neat red or blue figured borders. A real special at $1.65

Special Sheets

81x90 inch sheets of good quality, with neatly hemmed ends. Buy several at each $1.28